RHS

Rendezvous '67

Digitized by the Internet Archive
in 2023 with funding from
North Carolina Digital Heritage Center

https://archive.org/details/rendezvous6724rand

The Class of 1967 Presents

Rendezvous '67

Randleman High School

Randleman, North Carolina

Volume Twenty-four

Randolph Public Library
Asheboro, North Carolina

Published by the Rendezvous Staff
Kay Moser, Editor
Lee McCollum, Business Manager

R
373
R

Our Year 6

Administration 18

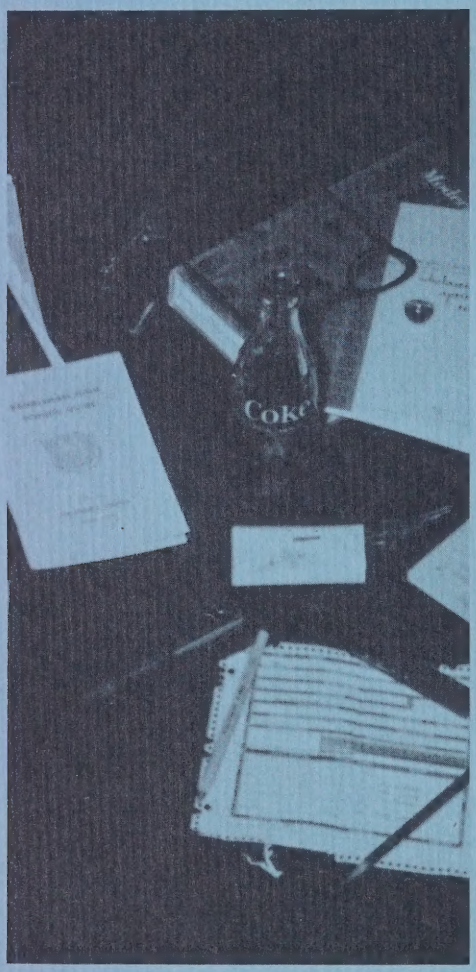

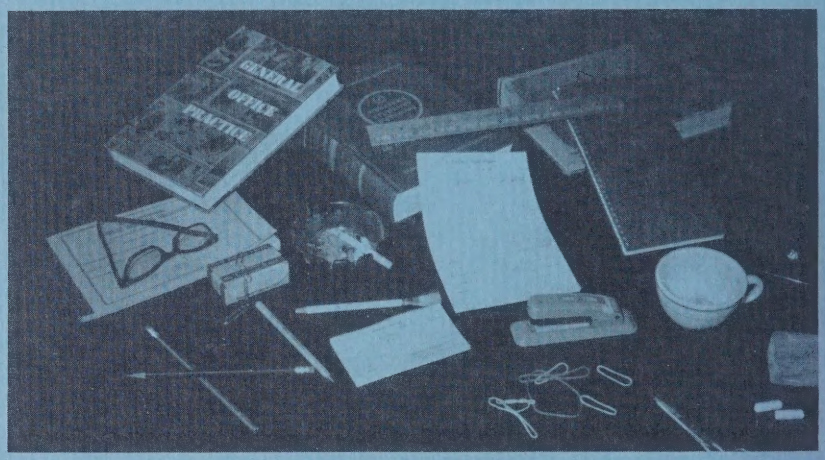

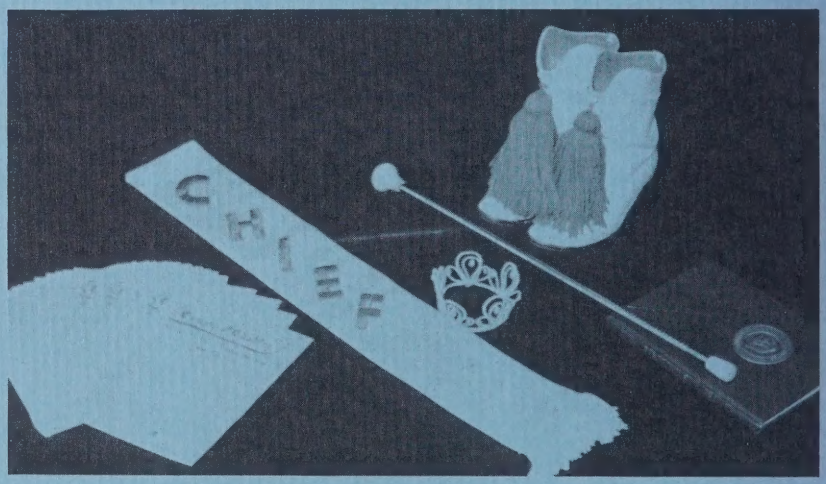

Features. 78

Classes . . . . . .28 *Sports* 60

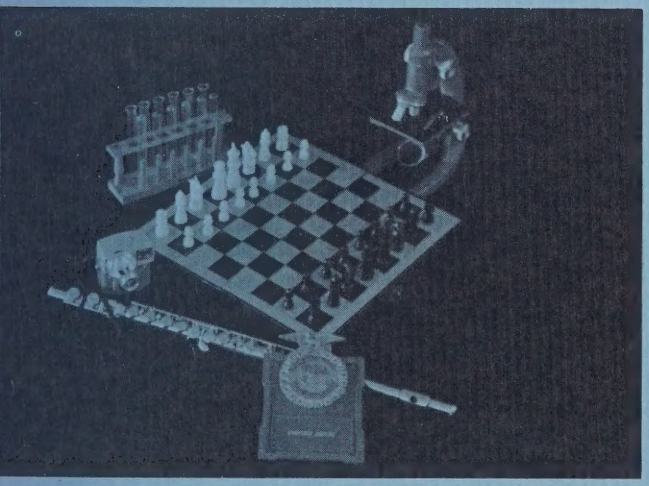

Clubs . . . . . .98 *Advertisers* 112

C85879

To You . . .

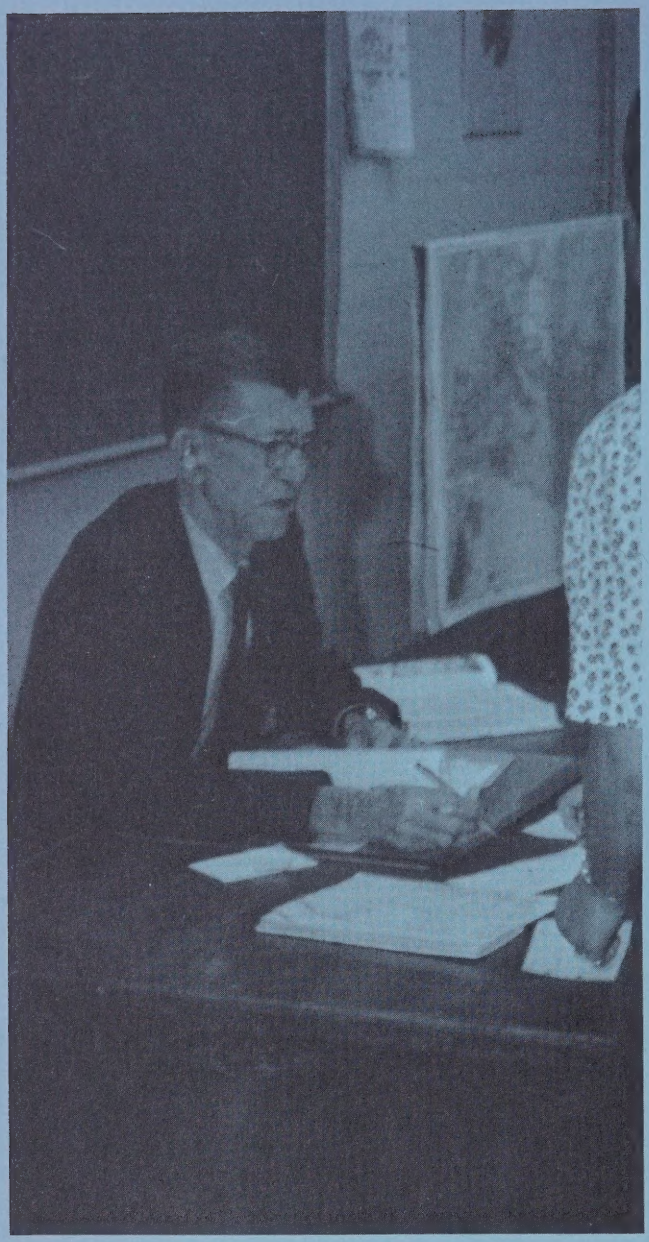

Mr. Wall is always ready to give his help and advice to the students.

Mrs. Bunting is always a cheery sight at R.H.S. with her warm smile and quick wit.

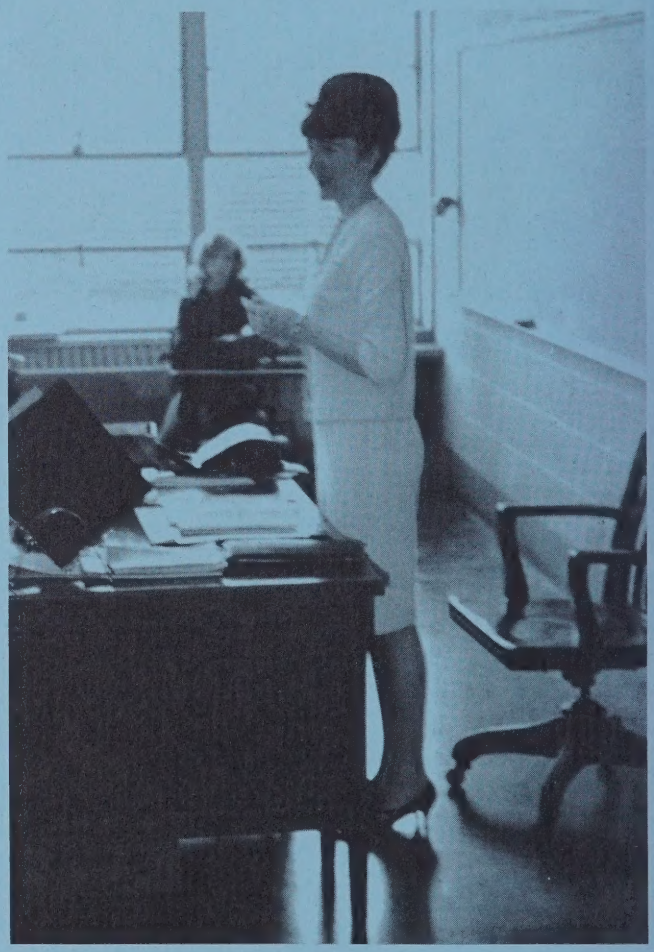

Our Thanks for Being Special

MRS. PEGGY BUNTING

We, the Senior Class of Nineteen Hundred and Sixty-Seven, respectfully dedicate this, the twenty-fourth volume of the Rendezvous to our friend, our teacher, our advisor. The part she has played in our development as citizens of tomorrow, her help in the completion of another step on the road of progress, her contribution to the enriching of our minds, her kindness, help, devotion to duty, willingness to lend a helping hand, and her friendship have won her a special place in our hearts. To you, MRS. PEGGY BUNTING, we express our gratitude.

MR. A. A. WALL

We, the Senior Class of Nineteen Hundred and Sixty-Seven, respectfully dedicate this, the twenty-fourth volume of the Rendezvous to our friend, our teacher, our advisor. We are deeply indebted to him for his wise advice and dedication to finding us a place in the future. His teaching has brought about a great knowledge of the development of our country and the dedication of our forefathers, and his devoted help and overall interest have gained our love and respect. To you, MR. A. A. WALL, we express our gratitude.

So many paths to follow . . .

So many ways to go . . .

Charles Chips
POTATO
CHIP
R
OPEN FOR
BUSINESS
UNDER
NEW
MANAGEMENT

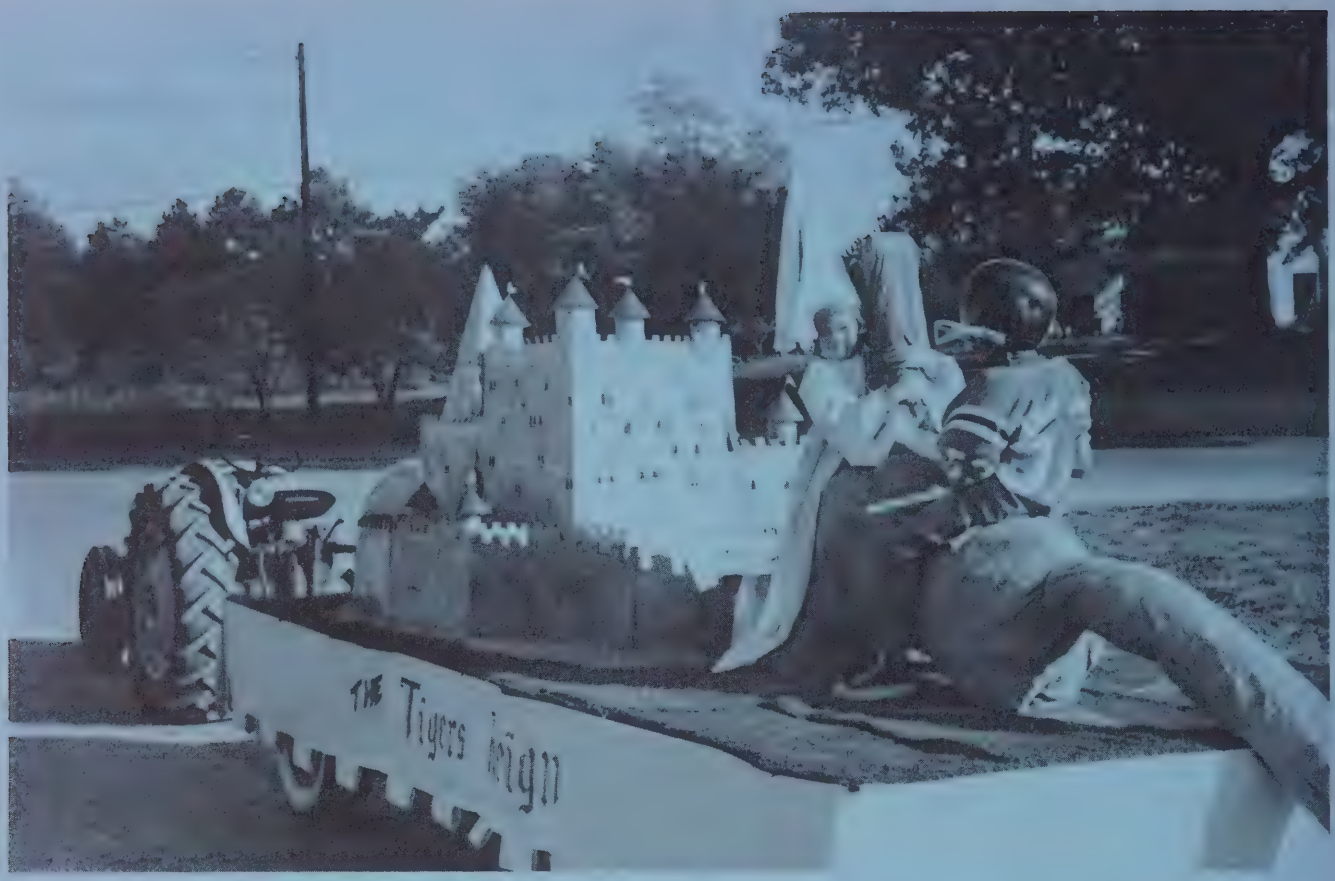
THE Tigers Reign

I know where I want to go,

But how do I get there?

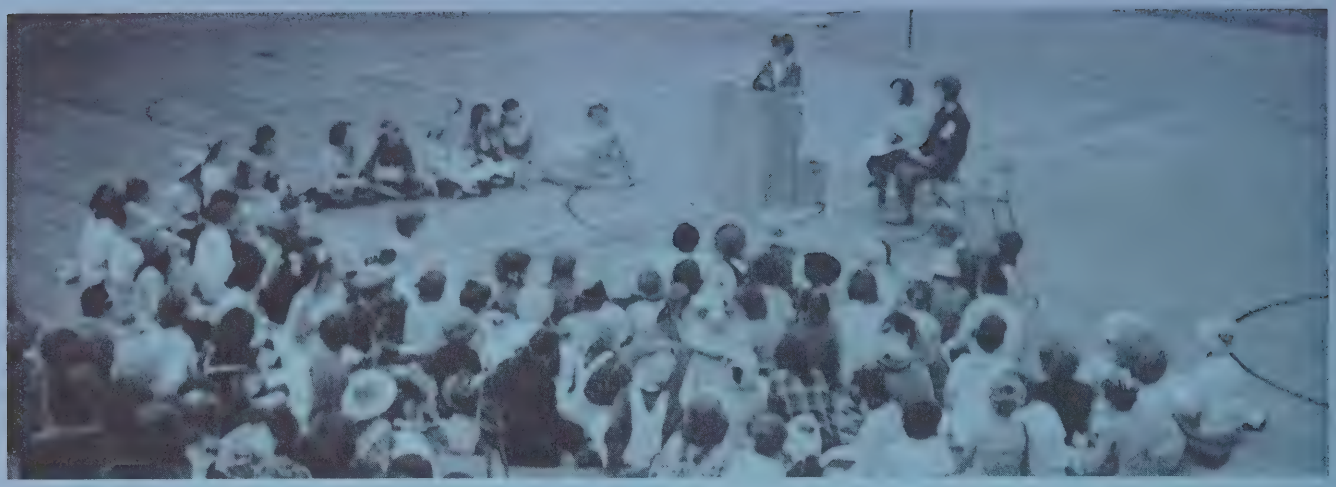

I want to live . . .

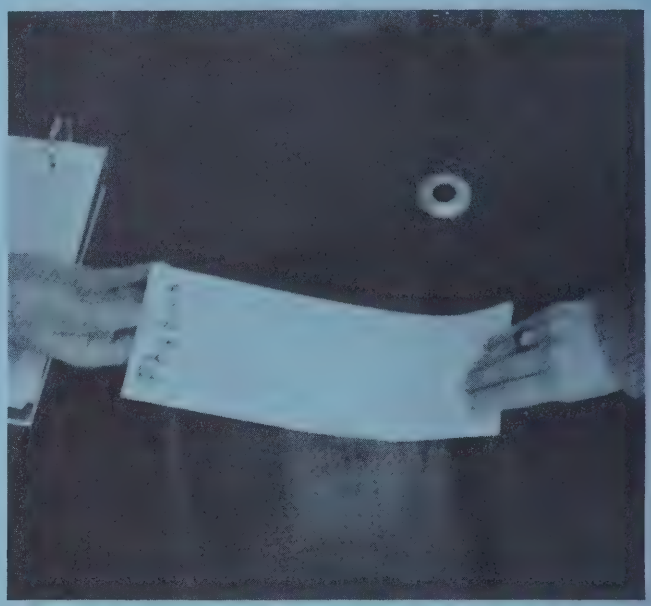

Really live!

I'm desperate and I'm restless.

It's my life and I must live it . . .

It's my life . . .
And I must decide which path to follow.

In Memoriam

Gone, But Not Forgotten

JULIA LUCINDA WILKERSON

But a fair maiden, in her Father's mansion,
Clothed with celestial grace;
And beautiful with all the soul's expansion,
Shall we behold her face.

Our Teachers and Guiders . . .

MR. HAROLD DAVIS
Principal

MR. JOE BROOKSHIRE
Assistant Principal

MRS. SHIRLEY BISHOP
Secretary

Behind the scenes of every successful, well-run school, there is a backbone of very dedicated people. These people have pledged their lives to the enriching of the minds of youth. They give their time freely and are always ready to help. The office is the important nucleus of the school, for it is from here the school is run. With Mr. Harold Davis at the head as principal, Mr. Joe Brookshire as assistant principal, as well as teaching, and Mrs. Shirley Bishop, secretary, our school is operated efficiently and progresses smoothly.

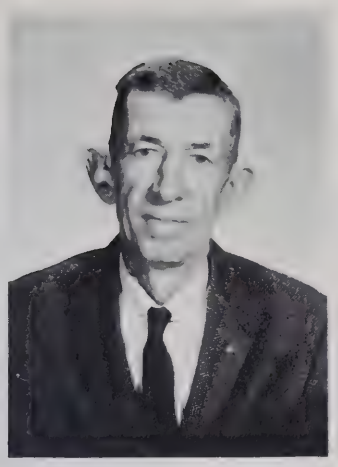

MR. A. A. WALL

We look to the future with pride because of them

The Guidance Department at R.H.S. plays a very important part in the lives of the students. It is through the work of Mr. A.A. Wall, our guidance counselor, that we decide our future course in life.

The library also plays a very important role in the activities of the students at R.H.S. Under the leadership of Mrs. Jean Swiggett, the library has made much progress this year. The students owe her much for making available such a nice place for studying.

Mrs. Jean Swiggett has made many improvements in the library this year.

We respect and admire them

The Foreign Language Department at R. H. S. is under the direction of Mr. J. W. Hines. Foreign Language plays a very important role in today's education and we are very fortunate to have this department head. Even when we forget our "nasals" and use the wrong accent, Mr. Hines patiently corrects us.

Heading the English Department are six very capable teachers. Mr. Tracy McCarthy, Miss Ruby Gray, Mrs. Lucile Newlin, Mr. Frank Stegall, and Mrs. Patricia Rich teach the regular English classes. This year we are participating in an experimental English program. This new class, Humanities, is very capably led by Mrs. Dorothy Carter.

MRS. DOROTHY CARTER

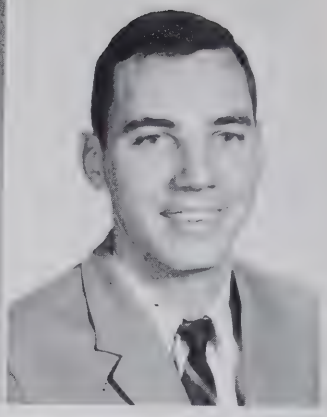

MR. TRACY McCARTHY

MR. J. W. HINES

French bulletin boards add much to the enjoyment of the class.

MISS RUBY GRAY

MRS. LUCILE NEWLIN

MR. FRANK STEGALL

MRS. PATRICIA RICH

We look to them for help and guidance

The students in Humanities enjoy a typical "jam session."

We develop our abilities with their help

The study of history and social studies is a very important part in the life of everyone. Teaching these very important subjects at R.H.S. are Mr. Charles Gregory, Mr. James Lineberry, and Mr. A.A. Wall. As Freshmen, we struggle through Civics; during our Sophomore year, World History; in our Junior year we take U.S. History or it takes us; and Economics and Government are taken during our Senior year. Without the help of our very capable staff in history and social studies, a very important part of our curriculum would be neglected.

History students, working diligently, learn about our forefathers.

MR. CHARLES GREGORY

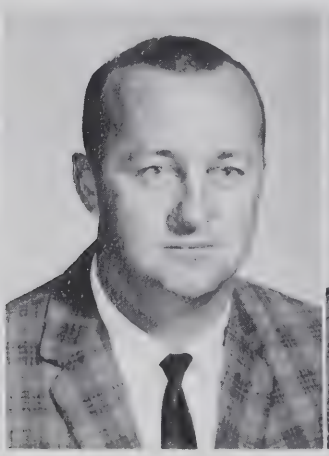

MR. JAMES LINEBERRY

MR. LEO CORDER

MR. FLETCHER CAUSEY

MR. LARRY WARD

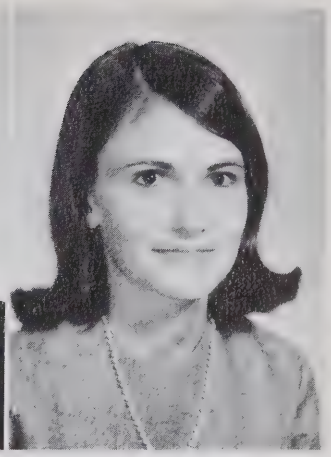

MRS. LINDA SHELTON

We find the meaning of life

In the Atomic and Space ages of today, math and science courses are becoming more closely related. Students are fast realizing that these two fields of study are the most promising for a successful career. Leading our students in these fields are six very adept teachers. In the Science Department are Mr. Fletcher Causey, Mr. Leo Corder, Mrs. Linda Shelton, and Mr. Larry Ward. Mrs. Flora Jones and Mr. Alvan Privette head the Mathematics Department.

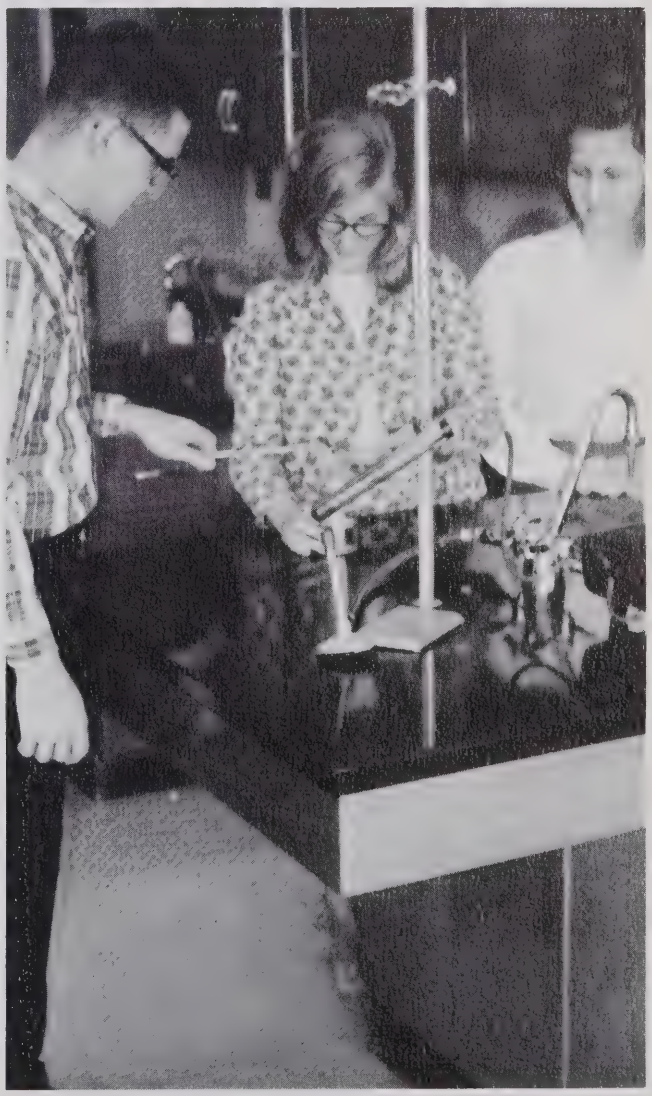

Chemistry students enjoy lab day.

MRS. FLORA JONES

MR. ALVAN PRIVETTE

We are grateful for their devotion to us

Miss Huckabee patiently instructs the girls in sewing.

Randleman High School offers several vocational courses to the students who do not plan to further their education in college. For the girls, Miss Emily Huckabee teaches Home Economics I and II. Mr. Bill Hutchins, our agriculture teacher, Mr. Ed Daniels, bricklaying instructor, and Mr. Charles Daniels, who instructs the students in Construction Industries and I. V., lead our boys in vocational education.

V. E. boys learn the art of bricklaying.

MISS EMILY HUCKABEE

MR. BILL HUTCHINS

MR. ED DANIELS

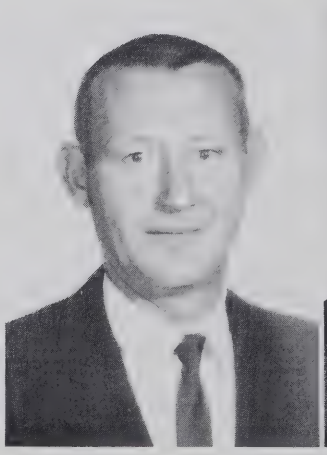

MR. CHARLES DANIELS

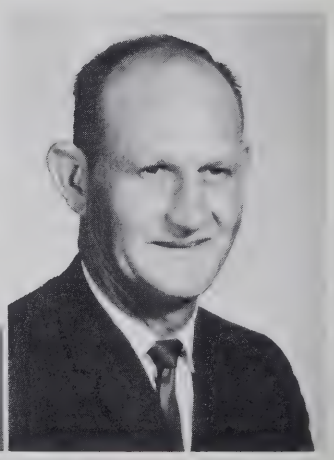

MRS. PEGGY BUNTING MRS. ERSELL YORK

And consider them our best friends

Another vocational aspect of Randleman High School is the Business Department. Under the able leadership of Mrs. Peggy Bunting and Mrs. Ersell York, the students at Randleman learn the following courses: Typing I and II, Shorthand, Bookkeeping, and Office Practice. Our students are very fortunate to have these two very capable teachers to lead them in the field of business.

Students hand in another *$!-%# timed writing to Mrs. York.

Without them our day would drag . . .

Physical Education students receive a balanced program of health and physical exercises. Mr. Joe Brookshire, Mr. Charles Gregory, and Mrs. Barbara Kinney have proved to be excellent physical education teachers.

MRS. BARBARA KINNEY

The girls in P. E. participate in many various sports.

TEACHERS AIDES: Mrs. Judy Wicker and Mrs. Joanne Spencer.

OFFICE ASSISTANTS: Billi Memory, Patsy Reece, Fay Tucker, Patty Brown, Wanda Farlow, Janice Briles, Sharon Sibbett, Karen Trogdon, Gayle Millikan, Betty Stephens, and Joan Davis.

We appreciate their help and service

CAFETERIA STAFF: Ruby Oliver, Ollie Stout, Blanche Allred, Ovleen Parker, and Lois Carroll.

MRS. EVEYLEN RICHARDSON
Dietitian

The Cafeteria Staff and Mrs. Richardson work each day to make our day brighter. Without their help our day would seem to drag by.

Also working for us are Mr. Luther Lusby and Mr. Arthur Goss. With their faithful help, our school is kept clean and nice looking.

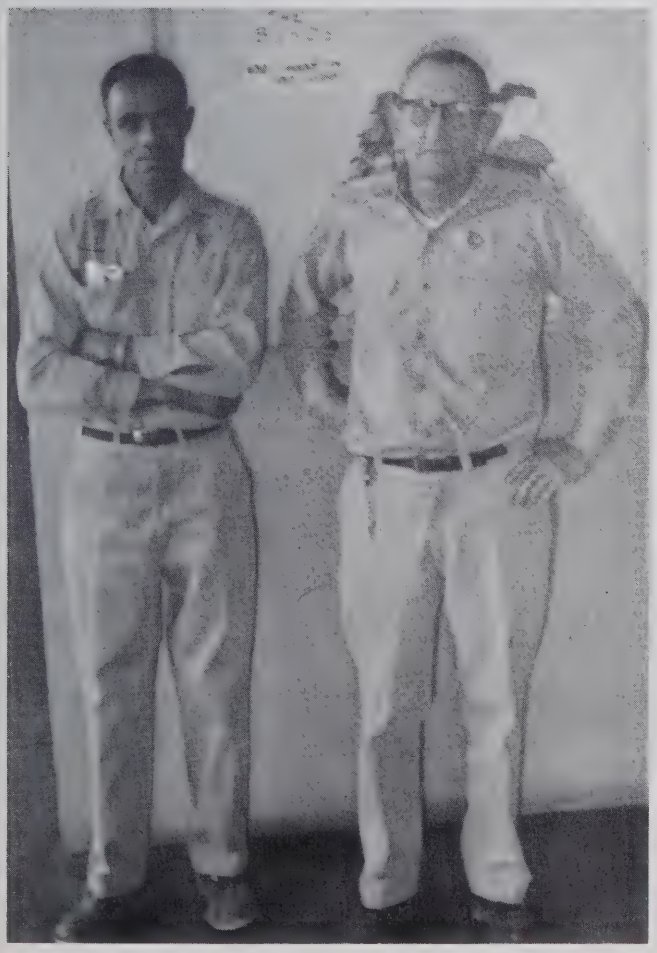

MAINTENANCE ENGINEERS: Arthur Goss and Luther Lusby.

Classes

Day in, day out, from the 8:30 bell to the 3:05 bell our lives are enriched by the fellowship we have with our classmates. Each day presents a new challenge to each individual and many times he is helped by his friends. "A blessed thing it is for any man or woman to have a friend; one human soul whom we can trust utterly; who knows the best and the worst of us, and who loves us in spite of all our faults"...Kingsley. Many years from now we can turn through these pages and remember what great friendships we had.

at RHS

Senior Class Officers

CLASS OFFICERS: ARLENE CAUGHRON, President; STEVE TOOMES, Vice-President; BONNIE NEWBY, Secretary; BRENDA DIXON, Treasurer; GAYLE MILLIKAN, Reporter.

CAROL ANN ADAMS

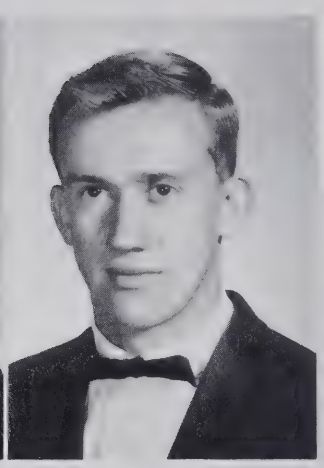

HARVEY KENNETH ADAMS

ANNA BERNICE ALLRED

BETTY LOUISE ALLRED

FRANCES MARIE ALLRED

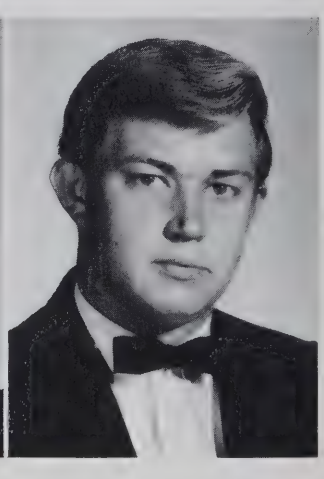

JAMES RAY ALLRED

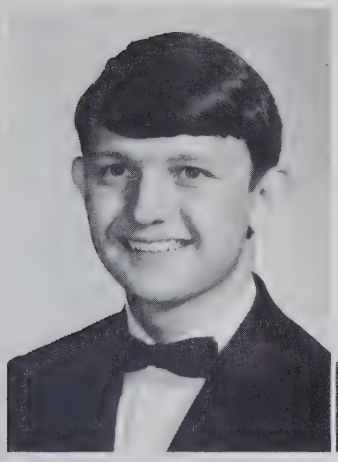

GARY EDWIN AUSTIN

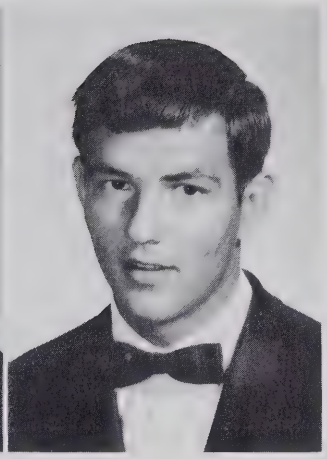

ROBERT HAROLD BEANE

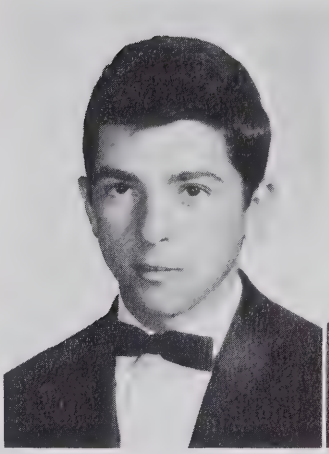

STEPHEN BRUCE BEESON

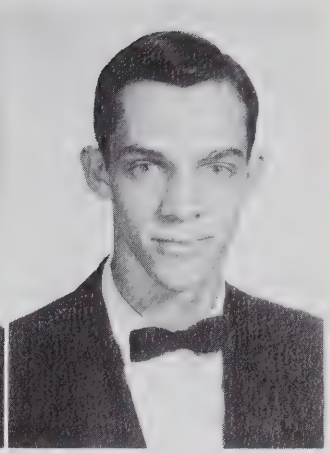

RICHARD EUGENE BELL

Senior Class

LAFAYETTA ELLIS BENNETT

JANICE FARLOW BRILES

TERRY MELVIN BROWN

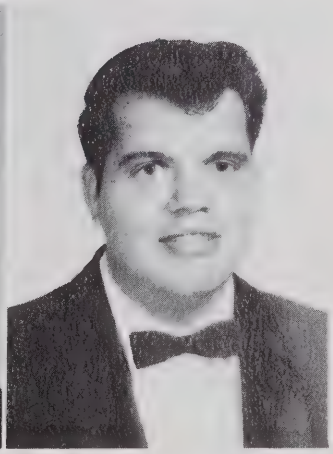

JAMES WILLIAM BUNDY, JR.

ELLEN SUE BURNETTE

NORA ARLENE CAUGHRON

DONNA KAY COOK

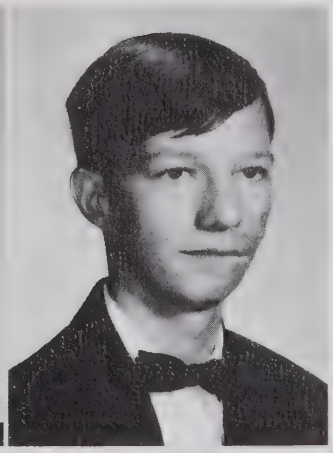

CLEO EDWIN COX

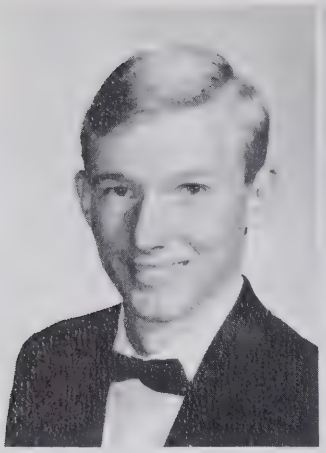

DALE SMITH COX

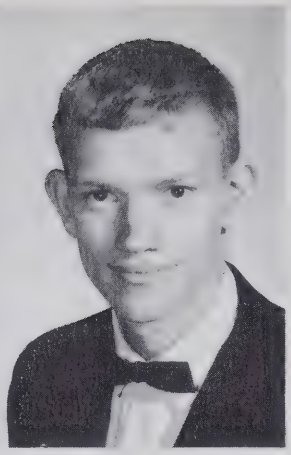

JOSEPH IVAN COX

CLARA SUE CRAVEN

ARIE JEAN DAVIS

Ever-changing Seniors have that

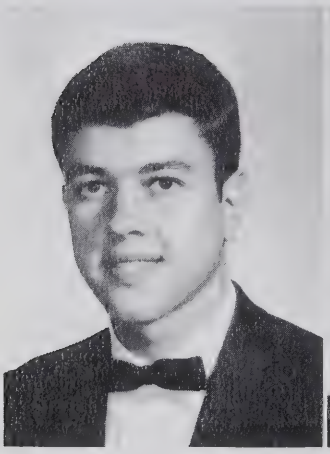

DONALD MAXTON DAVIS

JOAN MARIE DAVIS

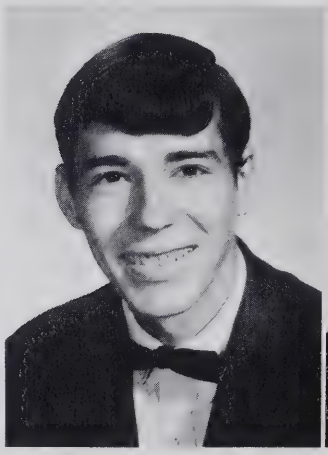

JOHN RICHARD DAVIS

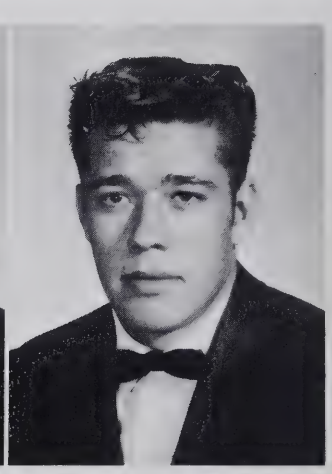

THOMAS WALTON DAVIS

BRENDA GAYLE DIXON

MARY LEE EVANS

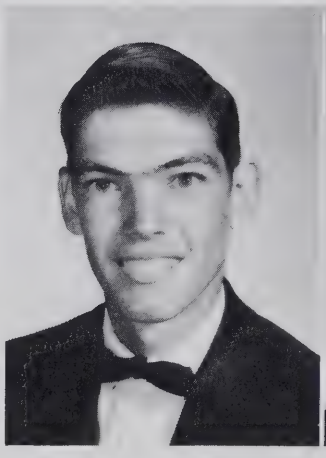

GRADY EUGENE FARLOW

WANDA FADINE FARLOW

Senior Class

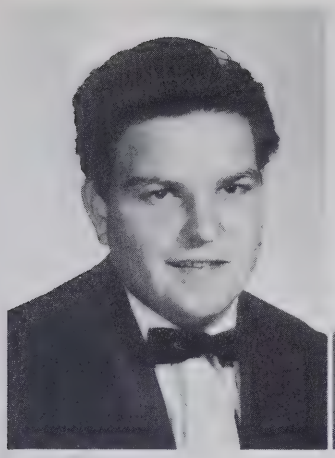

DAVID EUGENE FLEMING

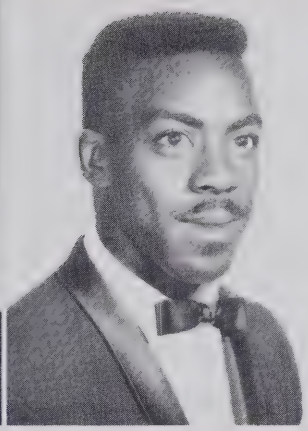

CURTIS EUGENE FOX

GEORGIANNA FOX

WILLIE MAE FOX

restless spirit . . .

Would you believe Teresa Brown?

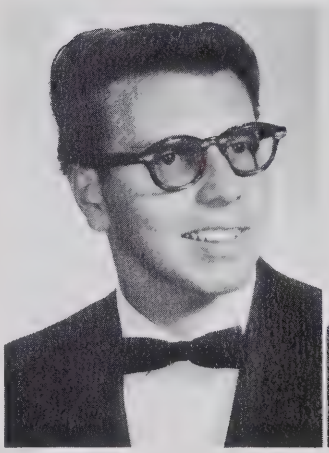

SHERILL DALE FRAZIER

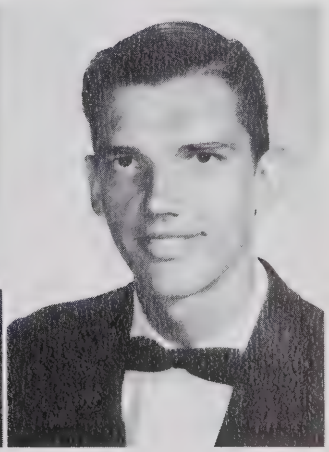

JACK SILAS FREEMAN

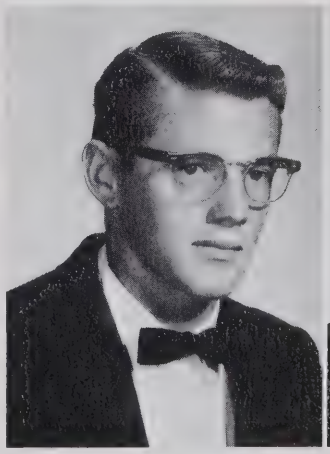

RICHARD EUGENE GRAHAM

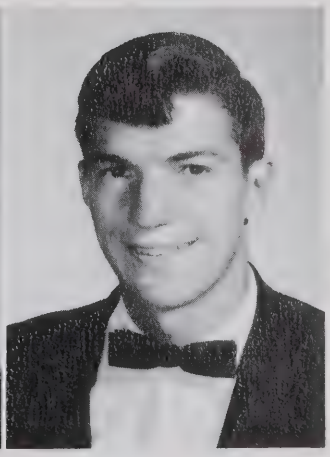

PHILLIP REECE GRAY

Senior Class

LINDA KAYE HANNER

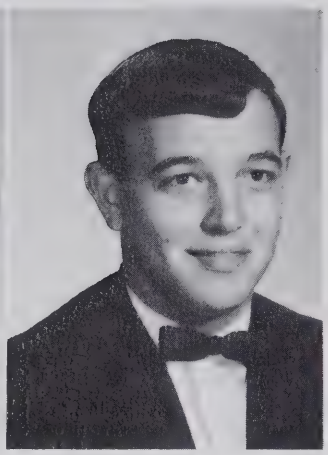

THOMAS WADE HARRIS

INDIA DIAN HOLLAND

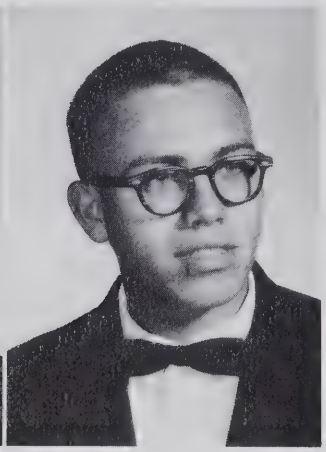

JOHN ROBERT HOLYFIELD

CHARLES RAY HUNT

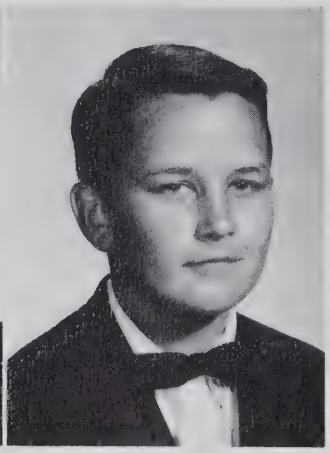

JERRY WAYNE HUSSEY

SANDRA RICHARDSON HIGHFILL

GAY LORRAINE HINSHAW

We reach the end

Control yourself, sure you've got a headache, but....

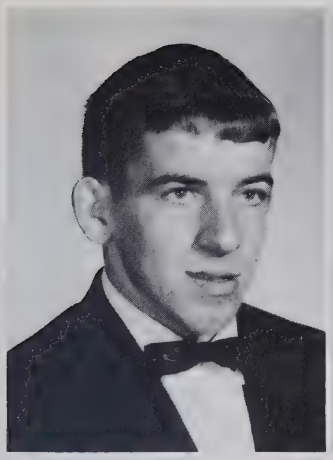

PAUL DOUGLAS HYLTON

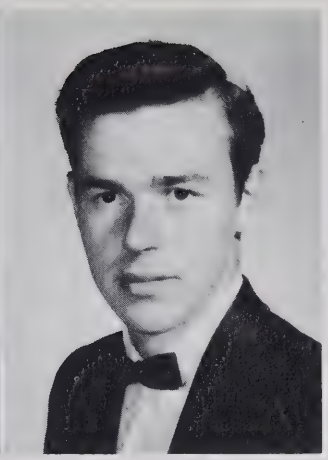

JOE ALTON JACKSON

EVA LEE JENNINGS

BARBARA ANN JERNIGAN

of one road, arriving at the threshold of life . . .

LYNDA FAYE JERNIGAN

JOHNNIE PATRICIA JESTER

ALICE LOUISE JOHNSON

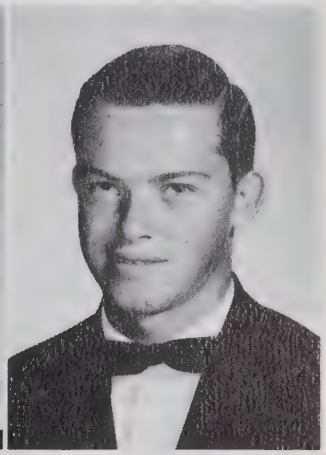

HERBERT REECE JOHNSON

LENORA JANE JOHNSON

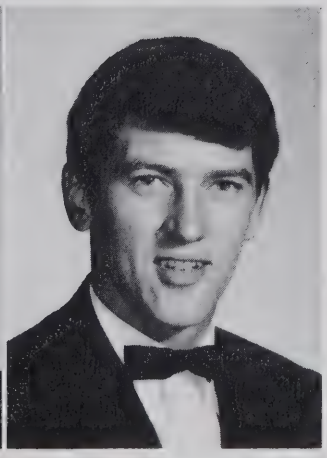

ROBERT LOUIS KENNEDY

DONALD TERRY LAMB

LINDA IRENE LANIER

ELIZABETH ELLEN LASSITER

ANNIE RUTH LAUGHLIN

MATTIE ROZELLE LAUGHLIN

SANDRA HELEN LAUGHLIN

Eagerly awaiting what lies ahead . . .

WARREN COOLIDGE LINTHICUM, JR.

LARRY THOMAS LUCK

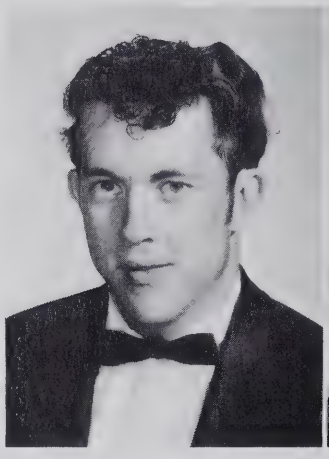

HAROLD RAY LUNDY

RHONDA CHERYL MARTINDALE

DONNIE LOUISE MCCAIN

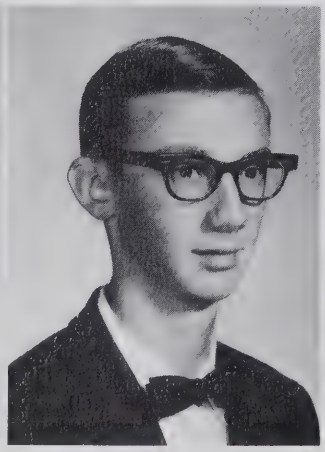

JOSEPH LEE MCCOLLUM

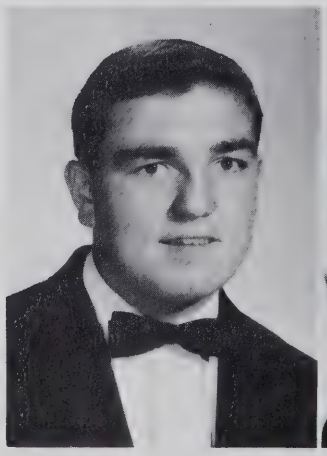

JOSEPH BRYSON MCDONALD

ELIZABETH GAYLE MILLIKAN

Senior Class

LINDA KAY MOSER

JANICE IRENE NELSON

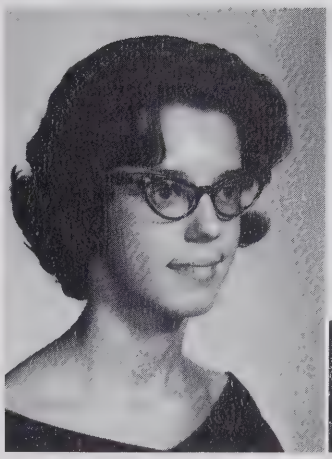

BONNIE SUE NEWBY

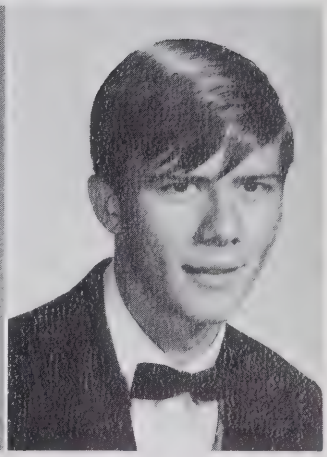

RICHARD JULIAN NIXON

but dreading departure . . .

Lady Godiva?!?!

MARY ELLEN PARSONS

ELLAS SANDRO PAYNE

INA MAE PEACE

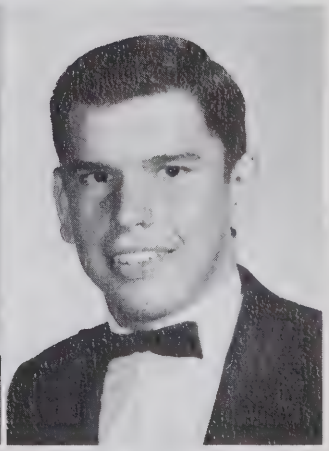

JOHN WESLEY PUGH, JR.

Senior Class

RHODA DEAN PUGH

PATRICIA ELAINE REECE

CLYDE WINFORD RICH

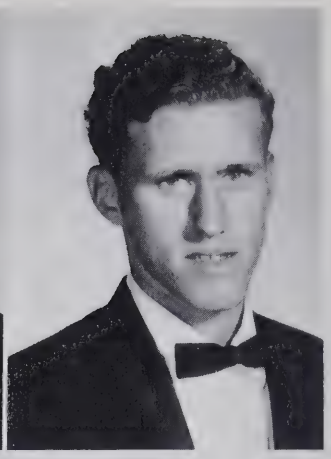

DON RAY RICH

MARY ANN RICH

PAMELA KAY RICHARDSON

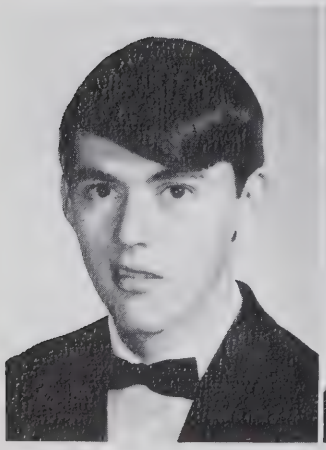

CHARLES WAYNE ROBBINS

SUSAN CAROL ROBBINS

Many memories

Lose somethin' Charlie?

MARTHA VERNICE ROUTH

RICHARD PAUL RUSSELL

LINDA JEANETTE SHORT

SANTA MARIA SIBBETT

are to be cherished and thought of often . . .

SHARON ELAINE SIBBETT

CLARA JOYCE SKEEN

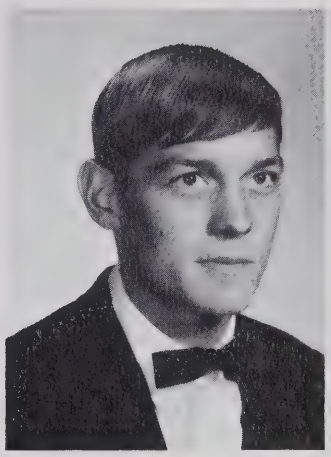

MICHAEL STEPHEN SMITH

BRENDA ANN SPENCER

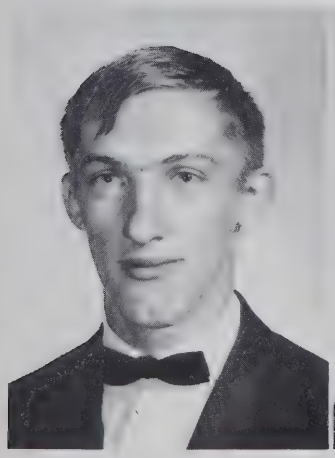

WARREN HARDING STAMEY, JR.

SYLVIA ELAINE STEED

BETTY GAYLE STEPHENS

SUSAN JOYCE STEPHENS

DONNA LYNETTE STONE

JANET MARIE SULLIVAN

BRENDA RENE SWAIM

LINDA ANN SWAIM

Graduation draws near . . . and we begin our

HELEN LOUISE THORNTON

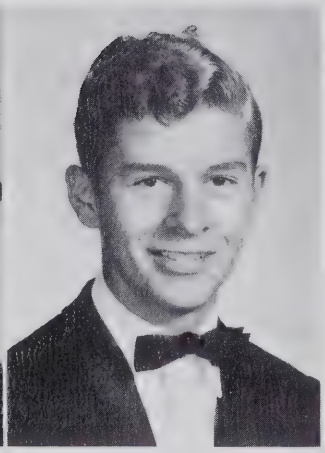

DONALD LEE TOOMES

STEVE CLAUDE TOOMES

KAREN LUE TROGHON

ALICE FAYE TUCKER

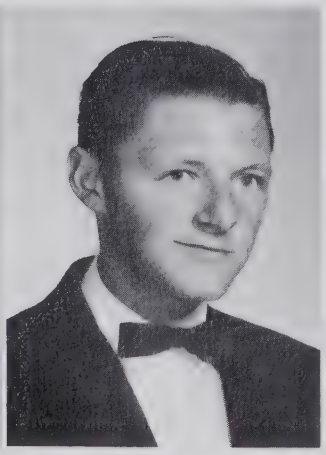

PHILLIP LAWRENCE TYSINGER

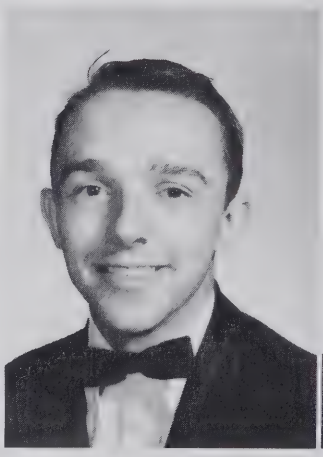

CLAUDE FORD VAN WERRY, JR.

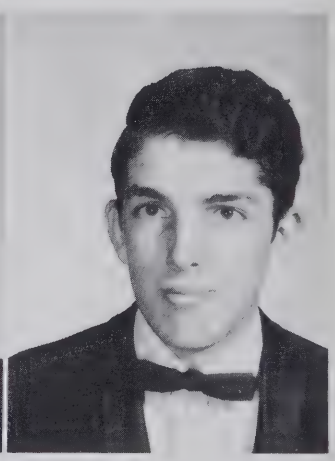

PETER THEODORE VEREYKEN

Senior Class

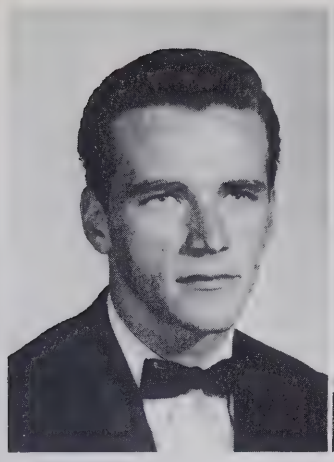

JAMES KENNETH WALLS

BELINDA GAIL WAY

JUDY ANN WHITT

PATRICIA KAYE WHITT

trip through life.

Excuse me, but where do I buy a parking permit?

LINDA GAIL WHITTINGTON

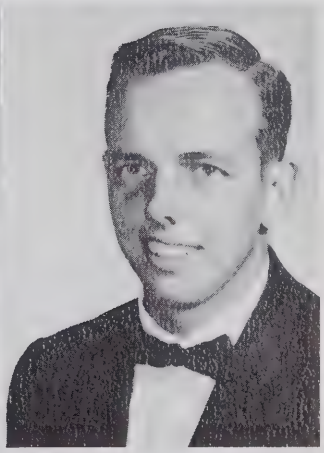

MAX EUGENE WILLIAMS

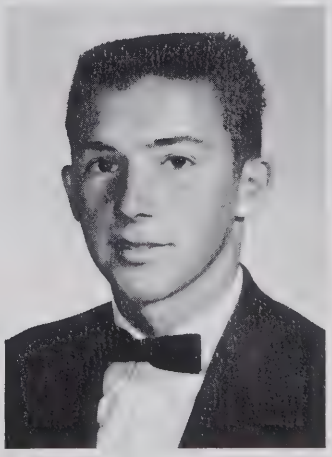

KENNETH GRANT YORK

NOT PICTURED:
MONROE GAINES
HARRY DONNELL LAUGHLIN

Best All-Around

Gayle Millikan and Ricky Graham

Most Ambitious

Kay Moser and Peter Vereyken

Ellen Burnette and Herby Johnson

Most Typical

Senior Superlatives

Wittiest

Arlene Caughron and Steve Toomes

Most Studious

Frances Allred and Gary Austin

Betty Stephens and Buster VanWerry

Most Original

Mary Ellen Parsons and Tommy Harris

Most Dependable

Best Looking

Sharon Sibbett and Bobby Beane

Most Considerate

Bonnie Newby and Don Rich

Linda and Brenda Swaim

Most Identical

Linda Kaye Hanner and Joe McDonald

Friendliest

Senior Superlatives

Most Likely to Succeed

Elaine Steed and Lee McCollum

Most Talented

Libby Lassiter and Sandy Payne

Brenda Dixon and Johnny Pugh

Best Dressed

Rhoda Pugh and Phil Gray

Most Athletic

Junior Class Officers

CLASS OFFICERS: RICKY WOOD, President; JO ANN SANFORD, Vice-President; LINDA ARNOLD, Secretary; SYLVIA ROLLINS, Treasurer; KAY DUNHAM, Reporter.

Allred, Montine
Atkinson, Diane
Beane, Eugene
Arnold, Linda
Austin, Phyllis
Beeson, Karen

Bell, Sandy
Bowers, Neal
Boling, Janice
Brady, Lynn

Burrows, Reid
Cox, Robert
Davis, Gary

Callicut, Ronnie
Craft, Virginia
Davis, Jimmy

Campbell, Susan
Cranford, Steve
Davis, Rita

Cashatt, Margaret
Crouse, Kathy
Dawkins, David

Cashatt, Ronnie
Cunningham, Ricky
Doyle, Ellen

Cox, Dwain
Davis, Carl
Dunham, Kay

Durham, Charles
Heath, Sherry

Edmonds, Deanie
Henley, Linda

Hawkins, Bruce
Hill, J. C.

Hayes, Frank
Hinshaw, Chris

Hayes, Jimmy
Hodgin, Barbara

Haywood, Gloria
Hunt, Mary Ruth

Hunt, Roger
Lineberry, Cecile
McCain, Branson

Jeffers, Jack
Linthicum, Lynn
McCain, Dennis

Jones, Cathy
Linthicum, Phyllis
McComb, Margaret

Jones, Randell
Martindale, Gaynelle
McMasters, Lonita

Julian, Edwin
Martindale, Karen
Memory, Billy Jane

King, Gloria
McArthur, Ronnie
Miles, Phil

Millikan, Joe
Nobles, Dean

Morris, John
O'Brien, Denny

Morris, Walter
Owens, Billy

Musso, Sally
Parsons, Janet

Newlin, Grier
Phillips, Rex

Nixon, Wilma
Pierce, Donald

Finally we become upperclassmen

They're G-R-R-R-E-A-T !!

Redding, Danny
Reynolds, Wayne
Routh, Alex
Redding, Gregory
Ridge, Jean
Routh, Susan

Junior Class

Rollins, Sylvia
Spencer, Allen
Sanford, Jo Ann
Spillman, Loretta
Shaw, Mona
Sullivan, Peggy
Shaw, Pattie
Sumner, Nancy
Shirley, Lindsey
Swaim, Carolyn
Smith, Wayne
Swaney, Shirley

Taylor, Gary
Tuttle, Sandra
Taylor, Sandra
Underwood, Alicia
Thompson, Joyce
Vaughn, Naomi
Tilley, Lynn
Walker, Mickey
Toomes, Howard
Walker, Sue
Turner, Artense
Wall, Helen

Junior Class

Williamson, David
Wood, Ricky
Wilson, Richard
Woodell, Rose
Wood, Johnnie
York, Carolyn

The THINKER!!

NOT PICTURED

Corder, Wayne
Evans, Diane
King, Gloria
LaPrad, Diane
Lucas, Glenda
Lucas, Linda
Pugh, Hal
Savchak, Freida

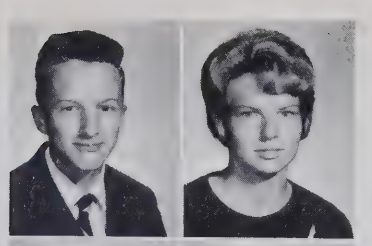

Allred, Carl
Allred, Debbie

Allred, Paul
Allred, Vickie

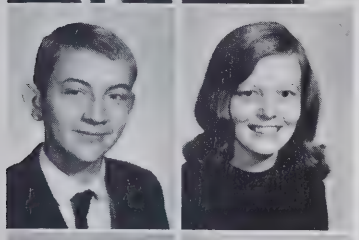

Ashley, J. W.
Bach, Euvona

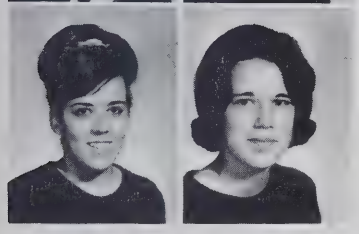

Baldwin, Elaine
Baldwin, Eunice

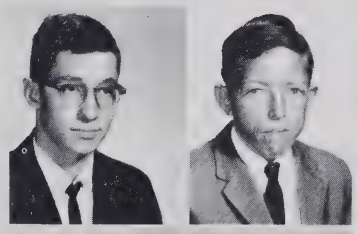

Bell, Louis
Bescher, Bobby

Bowman, Nancy
Brown, Joyce

Brown, Marilyn
Brown, Pattie

Butler, Hope
Caviness, Phil

Sophomore Class Officers

CLASS OFFICERS: PAT GOLEY, President; SUSAN DAVIS, Vice-President; STEVE ROBBINS, Secretary; KATHY SPENCER, Treasurer.

Coble, Gail
Connor, Bobby
Cooper, Charlie
Cox, Iris
Curtis, Ann
Curtis, Steve

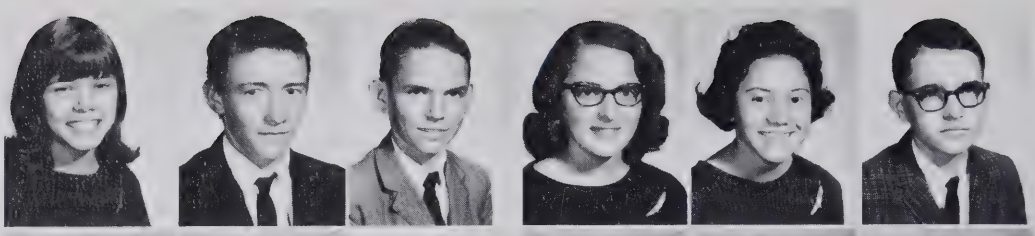

Damron, Jeanetta
Daniels, Ed
Darrity, Jimmy
Davis, James
Davis, Kay
Davis, Patricia

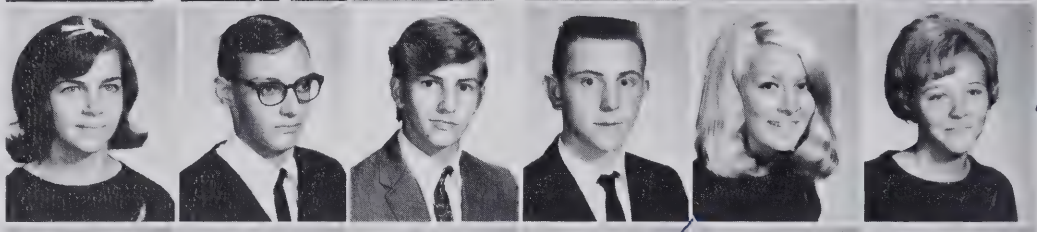

Davis, Steve
Davis, Susan
Davis, Virginia
Dawkins, Libby
Duke, Lila Faye
Earnhardt, Pam

Elkes, Johnny
Evans, Ethel
Farlow, Marilyn
Farlow, Sharon
Flemming, Rita
Fogleman, Roger

Fruit, Joyce
Garner, Elaine
Goley, Pat
Graves, Connie
Gray, Vicki
Hammett, Jean

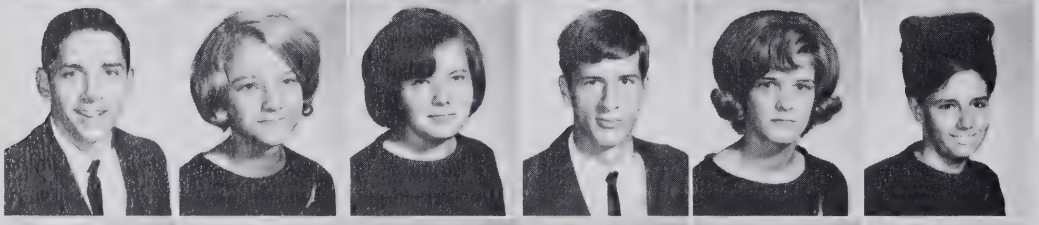

Hancock, Grover
Hanner, Ellen
Hawkins, Debbie
Hinshaw, Gary
Hinshaw, Lisa
Holmes, Debbie

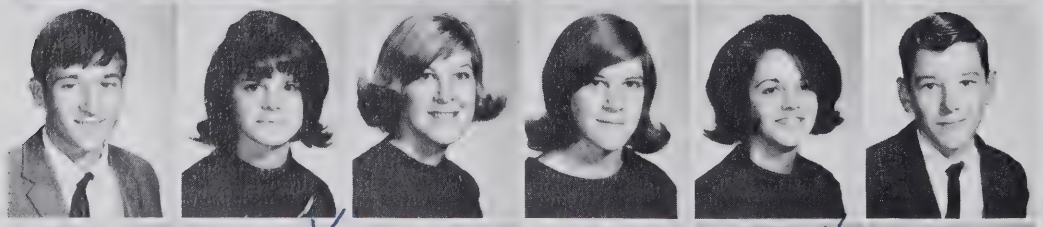

Honeycutt, Grady
Horne, Drema
Hubbard, Brenda
Hubbard, Linda
Hunt, Wilma
Hurley, Litchard

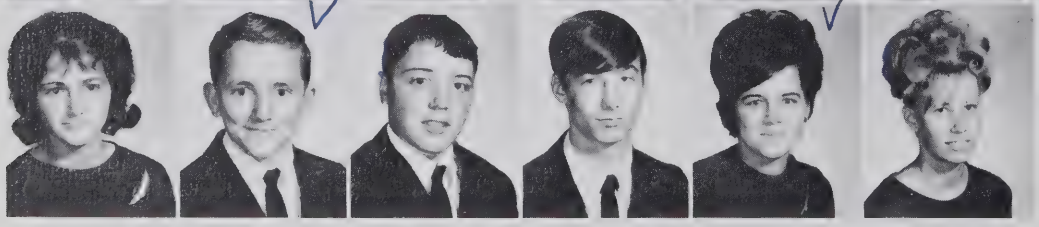

Jeffers, Colleen
Johnson, Darrell
Johnson, Howard
Keene, Earl
King, Debbie
Lambert, Linda

Lambert, Susan
Lanier, Allen
LaPrad, Sandra
Lewis, Annette
Lewis, Arlin
Lewis, Eddie

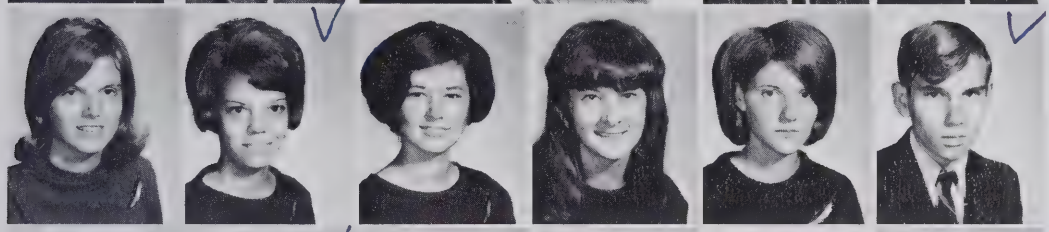

Linthicum, Diane
Loflin, Sharon
Lowery, Frances
Lundy, Jeanette
Macon, Martha
McAllister, Foster

McCain, Gwen
McCracken, Ronnie
McMasters, Jan
Melton, Gail
Messick, Hobert
Millikan, Cathy

Mintz, Wanda
Moody, Nancy
Morton, Brenda
Nixon, Carolyn
Nixon, Craig
Nobles, Frank

Parsons, Lana
Pickard, Libby
Pickett, Pixie
Presnell, Barbara
Presnell, Nancy
Richardson, B. C.

Richardson, Janet
Ridge, Allen
Robbins, Danny
Robbins, Debbie
Robbins, Mike
Robbins, Steve

Robbins, Wayne
Rollins, Jerry
Routh, Debbie
Routh, Patsy
Russell, Cindy
Shirley, Janice

Short, Nancy
Sisk, Forrest
Small, Curtis
Small, Richard
Small, Sandra
Smith, John

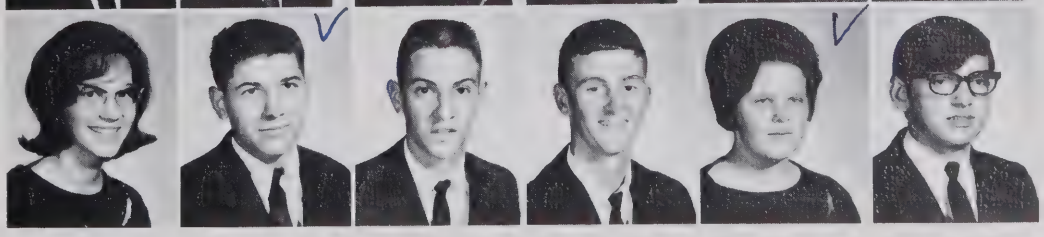

Smith, Margie
Solomon, Hermie
Spencer, Cathy
Spencer, Janice
Spencer, Sonny
Stalker, Janie

Stamey, Roy
Trogdon, Gail
Tucker, Vivian
Turner, Mike
Vaughn, Inez
Vereyken, Harriet

Watson, Tommy
Williams, Jan
Wilson, Barbara
Wilson, Sandra
Wood, Larry
Wood, Wanda

York, Bill
York, Dennis
York, Keith
York, Mary Ann
Yow, Alice
Yow, Diane

NOT PICTURED

Allred, Nancy
Atkins, Larry
Campbell, Elaine
Elkes, John
Ferree, James
Gaines, Jerry
Holder, Bill
Hoskin, Essie
Marion, Patsie
McMaster, Jan
Morris, Walter
Price, Anthony
Siler, Lawrence
Spencer, Wayne
Tews, Eddie
Whitt, Rickey

Allen, Anthony
Allen, Janet

Allred, Gayle
Allred, Helen

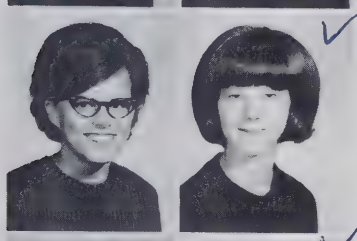

Baldwin, Agnes
Baldwin, Geraldine

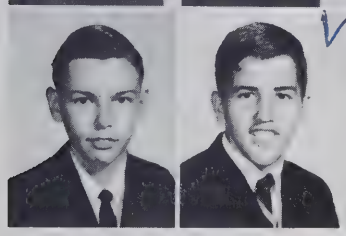

Barker, Bobby
Barnes, Danny

Batson, Patsy
Beane, Angelia

Bell, Alton
Bennett, Donna

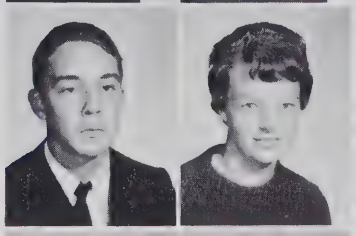

Bowman, Debbie
Boyd, Susan

Brown, Hal
Bullins, Karen

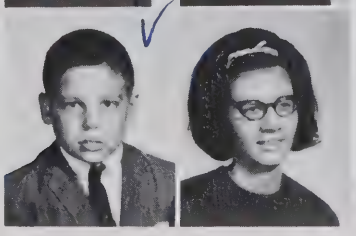

Freshman Class Officers

CLASS OFFICERS: HAL BROWN, President; ANGELIA BEANE, Vice-President; PENNY ROBBINS, Secretary; KAREN JONES, Treasurer.

Burns, Linda
Burrows, Wayne
Butler, David
Campbell, Carol
Canoy, Shelby
Connor, David

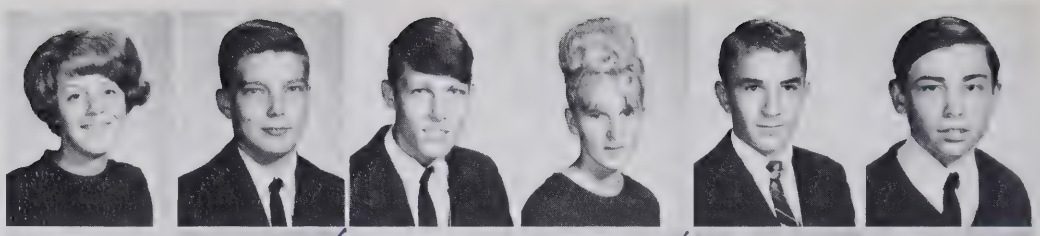

Craft, Roger
Culp, Mary Ellen
Dagenhart, Donald
Dagenhart, Kenneth
Davis, Ellyn
Davis, Jerry

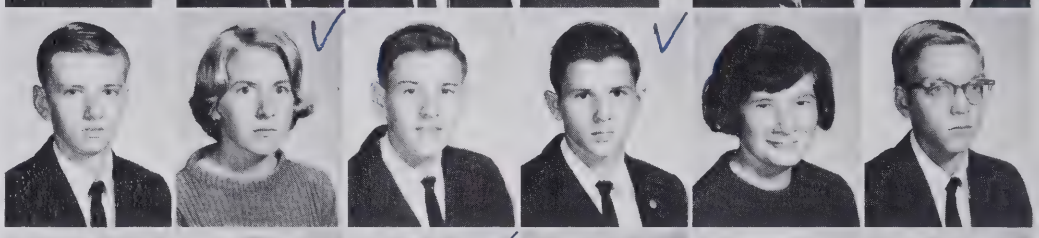

Davis, Terry
Dawkins, Kenny
Denny, Stephen
Dixon, Libby
Dorsett, Patsy
Dunn, Calvin

Dunn, Richard
Earnhardt, Diane
Farlow, David
Farlow, Glenda
Farlow, Tony
Flinchum, Pattie

"Punks" Invade R.H.S.

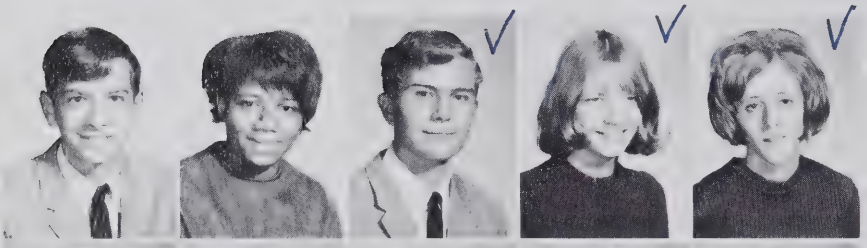

Flinchum, Ronald
Fox, Elizabeth
Frye, Stan
Fields, Marie
Fogleman, Lois

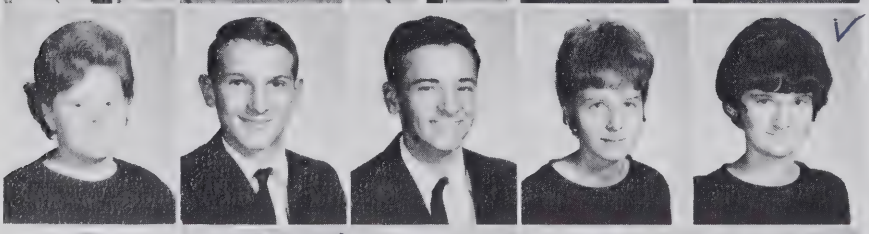

Graves, Peggy
Gray, Michael
Hammett, Jerry
Hardin, Phyllis
Harrison, Wanda

Hayes, Charles
Hayes, Jimmy
Hayes, Shirley
Hedgecock, Gail
Henley, Alice

Freshman Class

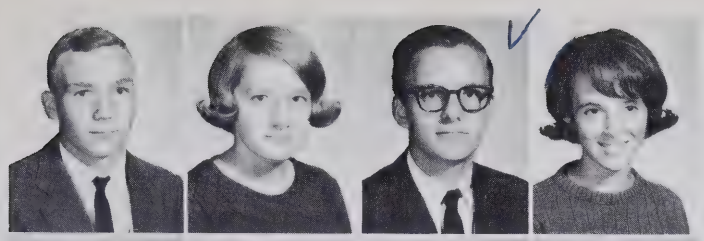

Henley, Danny
Highfill, Sally
Hill, Robert
Hollingsworth, Beth

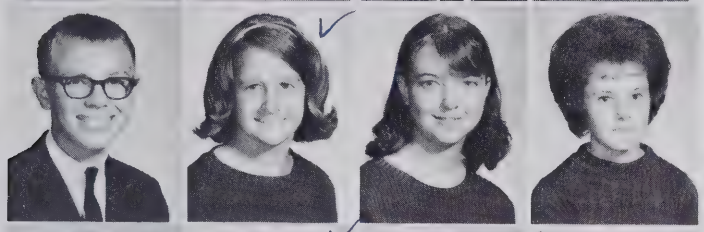

Holyfield, Danny
Hucks, Jill
Hunt, Diane
Hurley, Renee

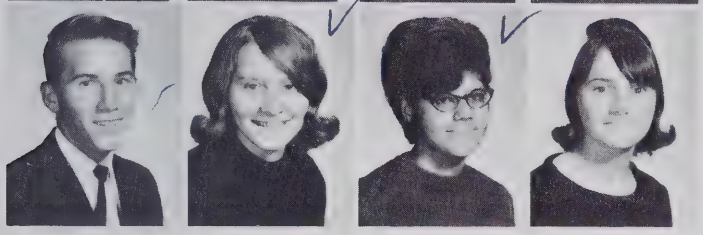

Hyatt, Jimmy
Ingold, Kathy
Jarrett, Jo Ann
Jeffers, Judy

High School is all they expected . . .

Jessup, Glen
Johnson, Bari
Johnson, Debbie
Jones, Karen
Jones, Patricia
Julian, Augusta

Kendrick, Patsy
Lamb, Melinda
Lamb, Ricky
Laughlin, Debbie
Lawrence, Steve
Lednum, Carol

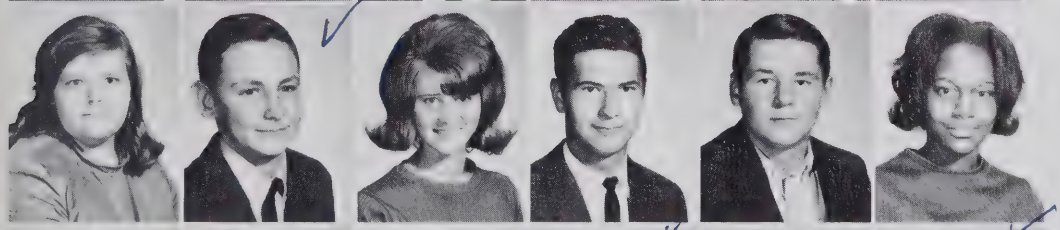

Linthicum, Jan
Lohr, Steve
Lucas, Joyce
Manring, Ronnie
McArthur, Gary
McCain, Wanda

McDonald, Nancy
McKinnon, Martha
McPherson, Debbie
Moore, Diane
Morgan, David
Morton, Tommy

Nelson, Terry
Oakes, Kay
Parsons, Judith Mae
Parsons, Willie
Payne, Deloris
Peoples, Mabel

Pierce, Joyce
Pittman, Cynthia
Pittman, Wayland
Presnell, Debbie
Pugh, Peggy
Redding, Barbara

Rich, Faye
Richardson, Gary
Richardson, Guy
Richardson, Karen
Robbins, Penny
Robertson, Deborah

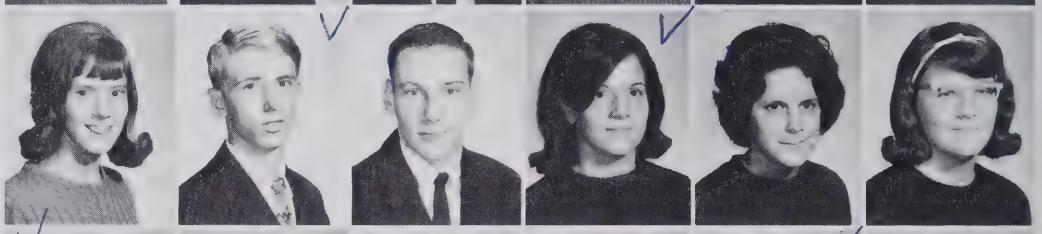

Rush, Scotty
Sells, Judy
Simmons, Frances
Skeen, Sandra
Slack, Mary Ruth
Samll, Carolyn

And sometimes much more.

Solomon, Anne
Spencer, Sue
Stamey, Linda
Steed, Ken
Stockett, Linda

Summerlin, Sandy
Sumner, Diane
Swaney, Elaine
Thompson, Becky
Thompson, Jeffry

Thornton, Ruby
Threadgill, Jane
Threadgill, Jean
Toomes, Brenda
Toomes, Carla

Freshman Class

Torrie, Paul
Trogdon, Harold
Trolinger, Jane
Tutterow, Anita

Vaughn, Harvey
Vaughn, Judy
Vereyken, Nellie
Wall, Linda

Welch, Eva
Whittington, Helen
Wilkerson, Charles
Wilkins, Ronnie

Williams, Tony
Wood, Sheila
Woodell, Ronnie
Yow, Jimmy
Yow, Kenneth
Yow, Patsy

NOT PICTURED

Allred, Eugene
Gregson, Paul
Griffin, Joseph
Hamlet, Charles
Harvell, Michael
Lassiter, Johnny
Lewis, Jo Ann
Long, Johnny
Macon, Randall
McComb, Roger
McEntash, William
Pugh, Michael
Richardson, Ronnie
Routh, Larry
Staley, Darrell
Tuttle, Ronald
Vanhuse, James
Watford, Kenneth
Wood, Robert

Sports

"The life of man is made up of action and endurance" ...Liddon. And action and endurance play a very great part in the sports of Randleman High School. This is shown by an outstanding record obtained by the Tigers in football, basketball, golf, track, and baseball. But the outstanding record doesn't count near as much as the building of character, sportsmanship, and getting along with fellow players. It is through the sports at Randleman High School that our student body builds its character, the character that we are all so proud to possess.

at RHS

The Swingers

FORE!!!

Nolan Lewallen shows our golf team the proper putt. TEAM MEMBERS: Alex Routh, Steve Lohr, Eddie Daniels, Howard Toomes, Harold Trogdon, COACH CHARLES GREGORY, Grier Newlin, Reid Burrow, Billy Owens, Joe McDonald, Davey Williamson, Ronnie Cashatt.

Our Future Pro's . . . . .

For the third year this new sport to R. H. S. has received good response and much success. Interest is rapidly increasing in this active game. Coach Charles Gregory is helping and playing with the team for the first time this year.

REID BURROW and JOE McDONALD

Coach Charles Gregory talks with golf pro of Asheboro Country Club, Nolan Lewallen.

BILLY OWENS, GRIER NEWLIN, HOWARD TOOMES

RONNIE CASHATT, ALEX ROUTH, DAVEY WILLIAMSON

STEVE LOHR, EDDIE DANIELS, HAROLD TROGDON

On The Run . . .

FULL SPEED AHEAD!!!

TEAM MEMBERS: Mickey Pugh, Kenneth Adams, Ronnie McArthur, Terry Lamb, Jimmy Darrity, Second row: Edwin Julian, Dennis McCain, Joe Cox, Chris Hinshaw, Doug Hylton, Forrest Sisk, Gary Hinshaw, with their coach DON RICH.

Co-Captains: RONNIE McARTHUR and KENNETH ADAMS with their coach DON RICH.

KENNETH ADAMS and MICKEY PUGH

DENNIS McCAIN

CHRIS HINSHAW

TERRY LAMB

JOE COX

DOUG HYLTON

RONNIE McARTHUR

Sluggers at Bat

The success of this year's team can be attributed to the outstanding pitching, strong hitting and fielding of these players.

Coach JOE BROOKSHIRE and Managers Kenneth Dagenhart and Lindsey Shirley.

Our co-captains Herby Johnson and Phil Gray.

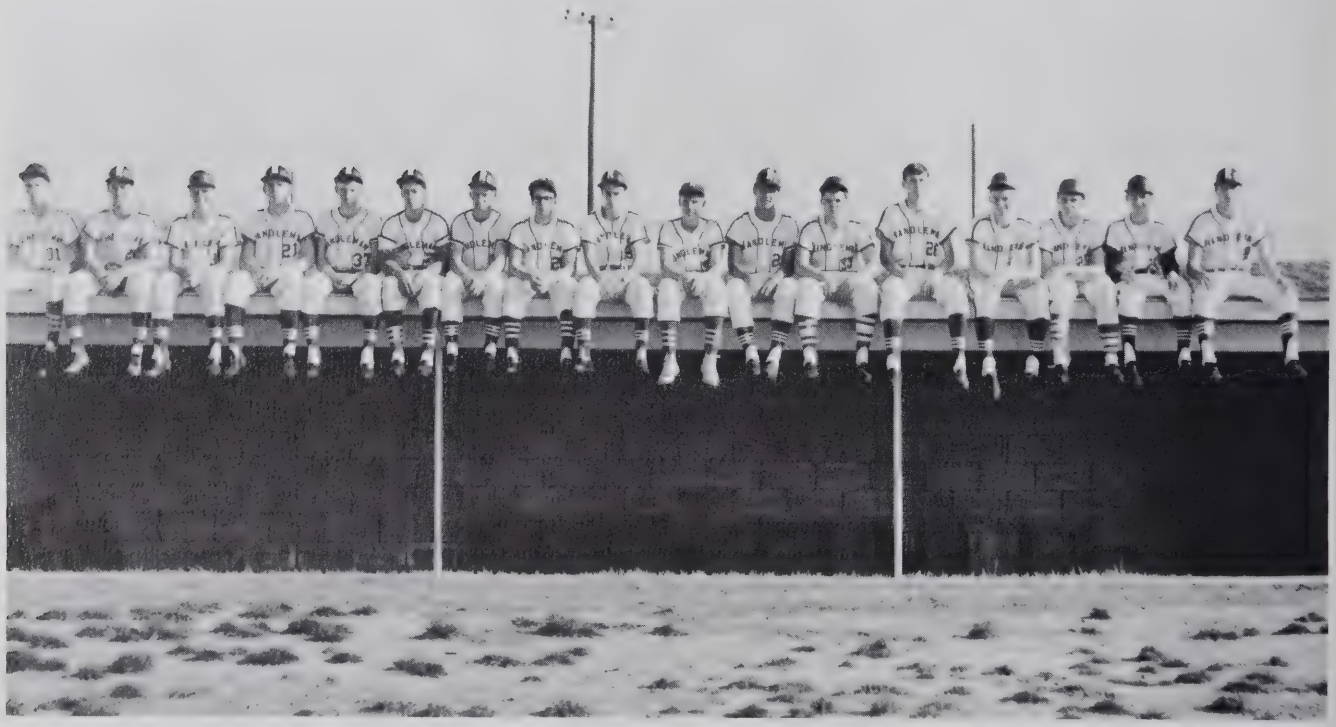

TEAM MEMBERS: Gregory Redding, Don Davis, Ronnie Callicut, Johnny Pugh, Dale Cox, Tommy Davis, Herby Johnson, Terry Brown, Gary Davis, Roger Fogleman, Bobby Deane, Ernest Robbins, Ricky Wood, Richard Small, Arlin Lewis, Mike Gray, Phil Gray.

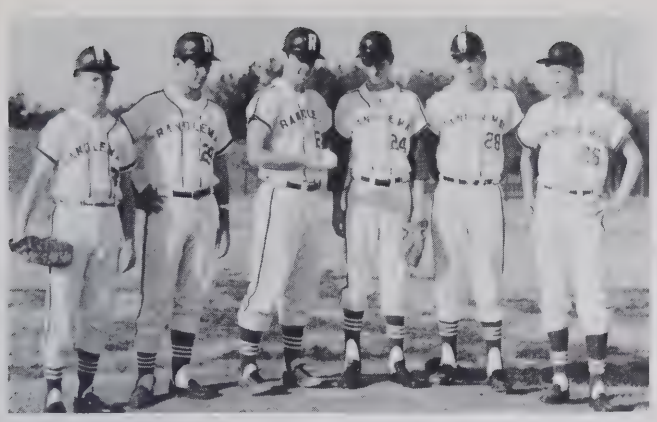

The Tiger's Hurlers: Herby Johnson, Bobby Beane, Don Davis, Mike Gray, Phil Gray, and Ricky Wood.

Herby Johnson warms up to catcher Gregory Redding during practice.

DON DAVIS

JOHNNY PUGH

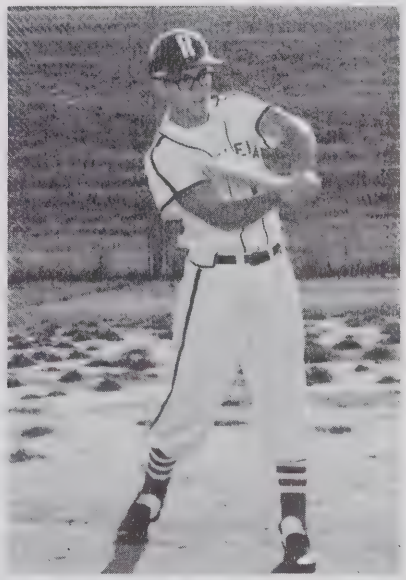

TERRY BROWN

PHIL GRAY

DALE COX

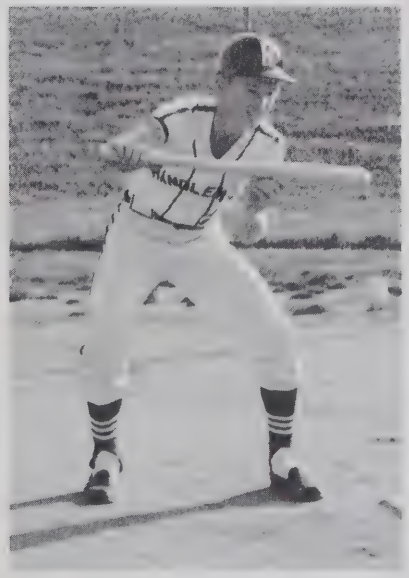

TOMMY DAVIS

Lady Tigers

Coach JOE BROOKSHIRE

Tri-Captains: JO ANN SANFORD, RHODA PUGH, and JOHNNIE WOOD. Managers: LINDA SHORT, and GAYLE MILLIKAN.

Kneeling: Jo Ann Sanford, Rhoda Pugh, and Johnnie Wood. Standing: Sharon Farlow, Cindy Russell, Alicia Underwood, Rita Davis, Ellen Hanner, Ruth Laughlin, Debbie Allred, Connie Graves, Jean Ridge, Susan Campbell, Karen Beeson, and Susan Davis.

Will it or won't it?

The girls learned that individual enthusiasm and perseverance are the keys to victory.

RHODA PUGH

RUTH LAUGHLIN

JO ANN SANFORD

DEBBIE ALLRED

CONNIE GRAVES

JOHNNIE WOOD

Boy's Basketball

THE MIGHTY FIVE

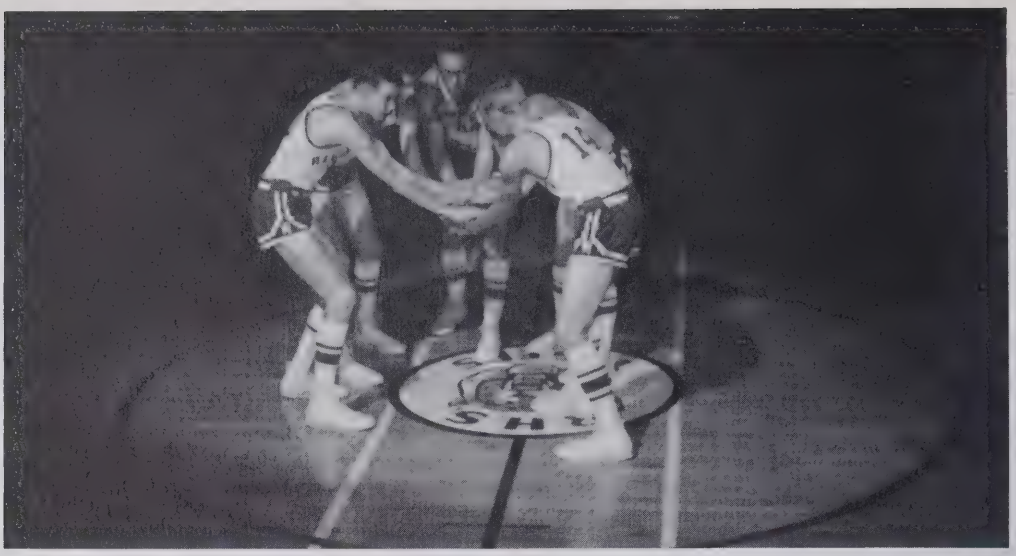

The Co-Captains: DALE COX and PHIL GRAY with their coach CHARLES GREGORY.

Coach CHARLES GREGORY

Manager, MIKE TURNER: Score-keeper, JANET SULLIVAN: and Manager, ALLEN LANIER.

The players improved steadily throughout the season, showing poise and the desire to learn as well as to win.

Teamwork and Enthusiasm is Exhibited By Every Member of The Team

TEAM MEMBERS: Kneeling: Phil Gray and Dale Cox. Front row: Ronald Parsons, Don Davis, Johnny Pugh, Gary Davis, and Grier Newlin. Second row: Joe Cox, Frank Hayes, Steve Toomes, Gregory Redding, Ricky Wood, and Dennis McCain.

PHIL GRAY

DON DAVIS

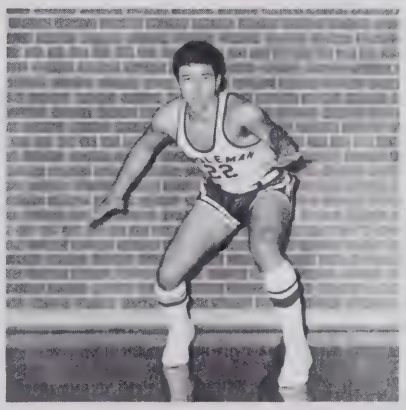

DALE COX

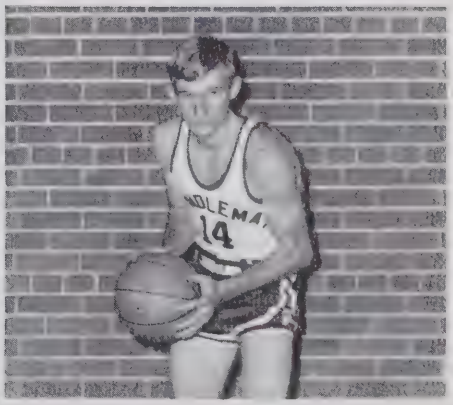

GRIER NEWLIN

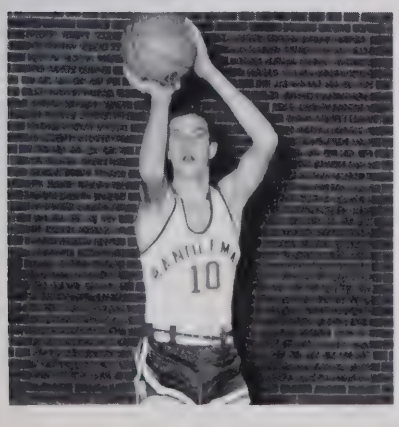

STEVE TOOMES

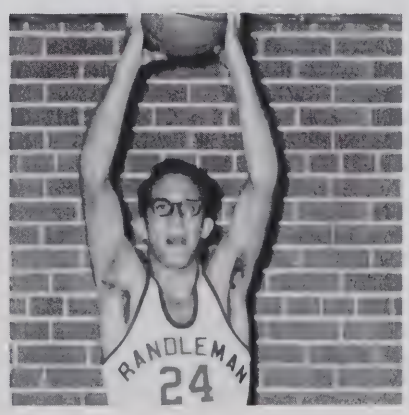

RICKY WOOD

Kneeling: Johnny Lassiter and Steve Robbins. First row: Roger Fogleman, Ken Yow, Jimmy Darrity, Jimmy Hayes, Anthony Allen, Foster McAllister. Second row: Gary Richardson, Arlin Lewis, Mike Gray, Franklin Nobles, Gary Hinshaw, and Ronnie Richardson.

Coach DON RICH

Junior Varsity

Managers: HAL BROWN and JERRY DAVIS

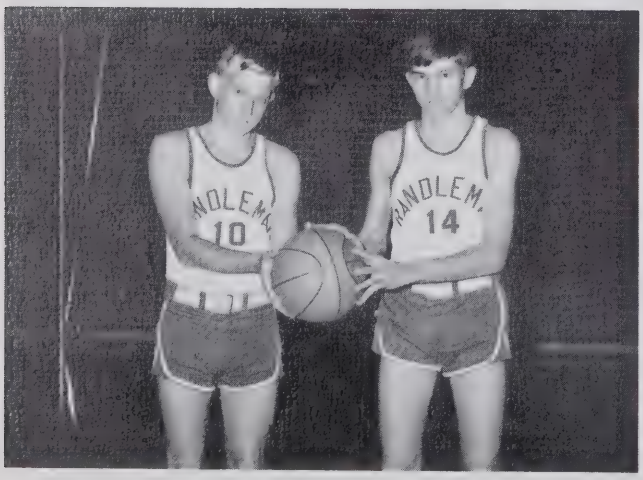

Co-Captains: JOHNNY LASSITER and STEVE ROBBINS

First row: Mary Ellen Culp, Sandra Skeen, Jean Pugh, Debbie Laughlin. Second row: Sheila Wood, Carol Lednum, Barbara Redding, Karen Jones, Gwen McCain, Wanda McCain, Patsy Yow, Beth Hollingsworth, and Physical Education Teacher: Mrs. Barbara Kinney.

Coach SUSAN HINSHAW

Basketball

Scorekeeper: BRENDA HUBBARD. Managers: RITA FLEMING and VICKIE GRAY.

Co-Captains: BARBARA REDDING and KAREN JONES

The Fighting Tigers Hit The Gridiron . . .

SEATED: Manager: Arlin Lewis, Team Members: Mike Turner, Grier Newlin, Ronnie McArthur, Danny Barnes, Allen Spencer, Phil Miles, Ronnie McCracken, Ernest Robbins, Manager: Allen Lanier, KNEELING: Manager: Gary Richardson, Team Members: Danny Henley, David Butler, Glenn Jessup, Mike Smith, Donald Dagenhart, Kenneth Yow, Bruce Hawkins, Kenneth Dagenhart, David Morgan, STANDING: Coaches: Jerry Barnes and Charles Gregory, Team Members: Joe McDonald, Kenneth Adams, Bobby Beane, Chris Hinshaw, Doug Hylton, Phil Gray, Alex Routh, Roger Hunt, Tommy Morton, Johnny Pugh, Manager: Howard Toomes, Coaches: Tracy McCarthy and Joe Brookshire.

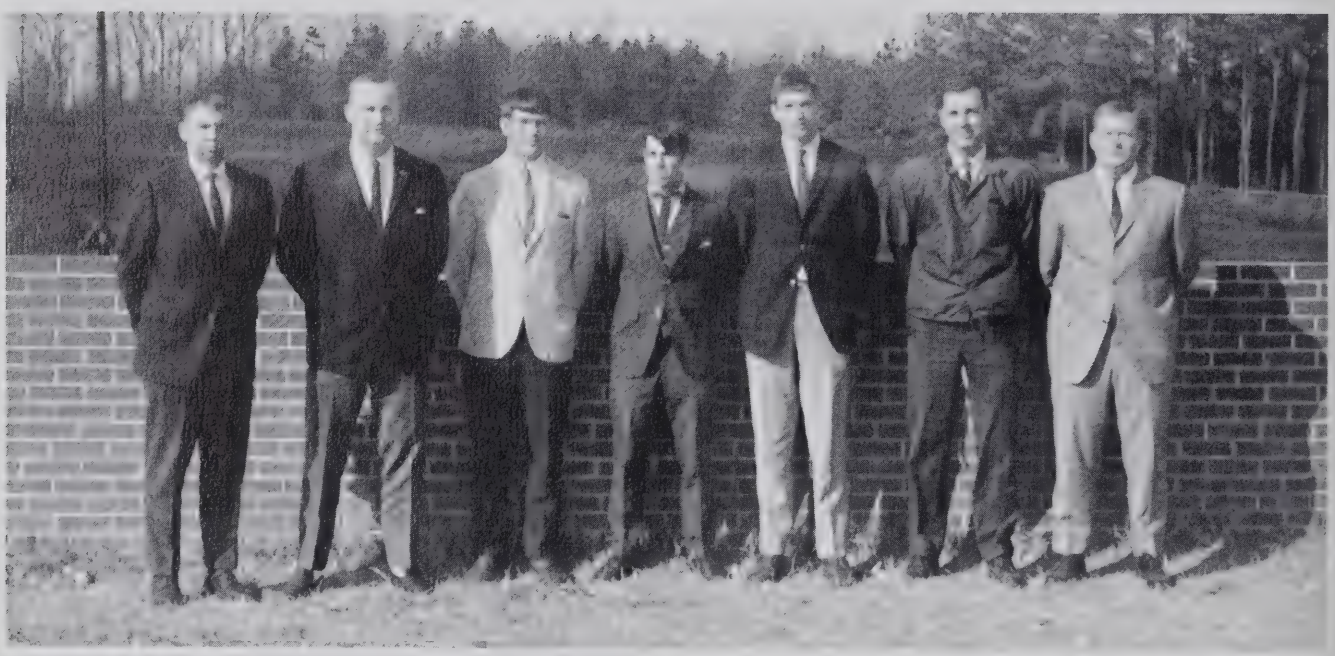

Coaches: JOE BROOKSHIRE and CHARLES GREGORY; Tri-Captains: BOBBY BEANE, TERRY LAMB, and PHIL GRAY; Assistant Coaches: TRACY McCARTHY and JERRY BARNES.

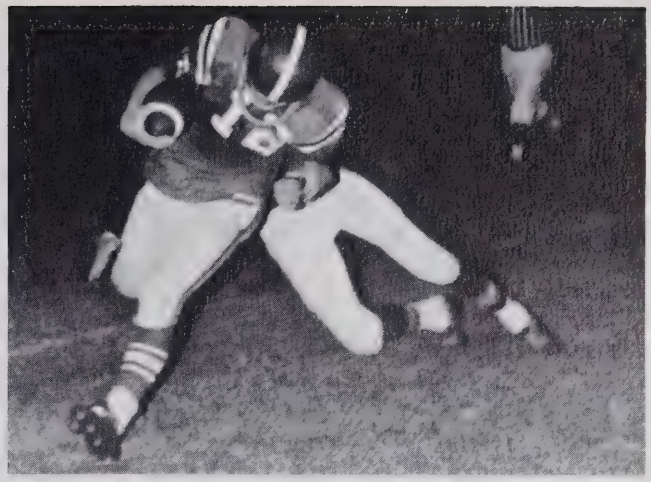

Get that ball and go!

Push 'em back, Push 'em back, Way BACK!!!

Eating a hearty meal before the games get our TIGERS ready for ACTION.

Down . . . . Set . . . Hut 1 . . . . . Hut 2 . . . . .

DOUG HYLTON

RONNIE McARTHUR

BRUCE HAWKINS

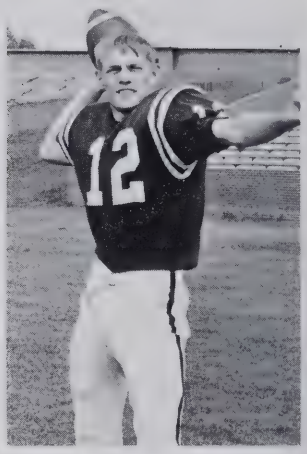

MIKE SMITH

RONNIE McCRACKEN

CHRIS HINSHAW

FORREST SISK

JOE McDONALD

On the line for ACTION!!!

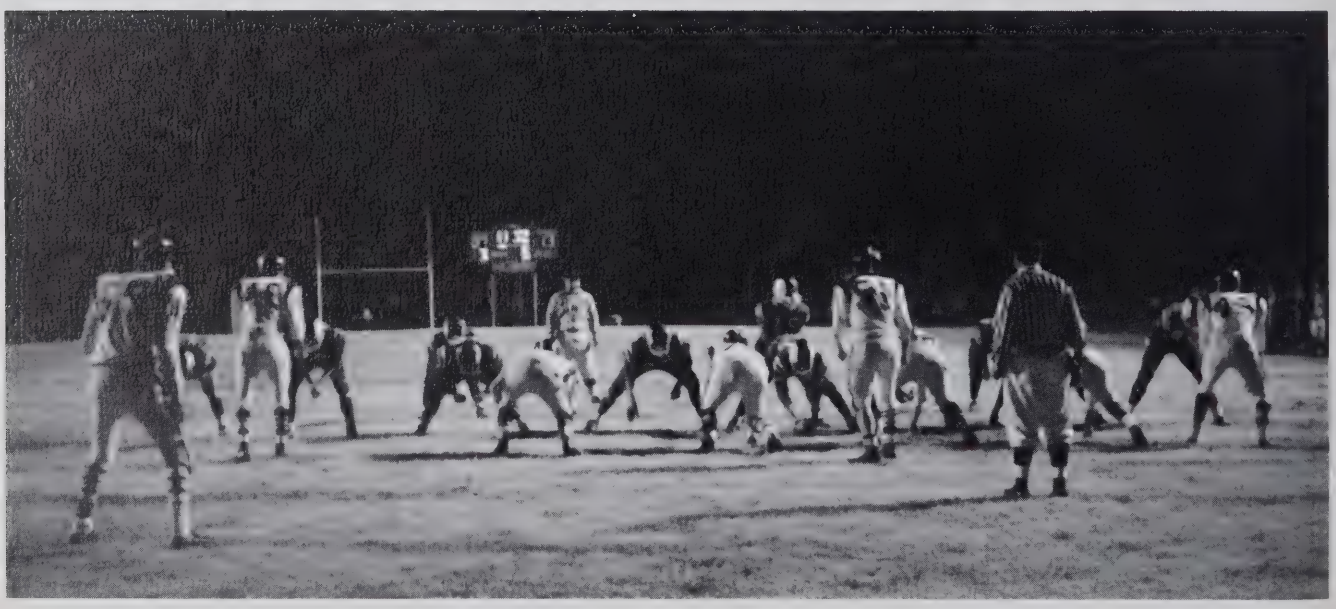

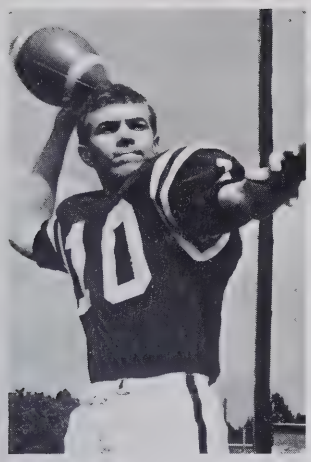

GRIER NEWLIN

W. C. LINTHICUM

KENNETH ADAMS

BOBBY BEANE

JOHNNY PUGH

PHIL GRAY

Center JOE McDONALD and Backs KENNETH ADAMS, BOBBY BEANE, GRIER NEWLIN, and RONNIE McARTHUR.

Linemen: JOHNNY PUGH, DOUG HYLTON, CHRIS HINSHAW, JOE McDONALD, BRUCE HAWKINS, W.C. LINTHICUM, and PHIL GRAY.

Features

This year the Annual Staff is proud to add a new section to the Rendezvous. We consider the activities included in this section a very important aspect of the life of Randleman High School. The various ways that students at R. H. S. spend their time when they are not busily studying are exemplified in this section. Without these numerous activities, our school just would not be the same. Our extra-curricular activities brighten each day and make our school more enjoyable. The Class of 1967 dedicates this new Feature Section to those who contribute so much to the life of R. H. S.

at RHS

Homecoming Queen

MISS PAT GOLEY
sponsored by
W. C. LINTHICUM

Maids of Honor

First Runner-up
MISS MARIA SIBBETT
sponsored by
KENNETH ADAMS

Second Runner-up
MISS BRENDA DIXON
sponsored by
JOHN PUGH

Homecoming Court . . .

MISS ARLENE CAUGHRON
sponsored by
JOE McDONALD

MISS ELLEN BURNETTE
sponsored by
RONNIE McCRAKEN

MISS LIBBY LASSITER
sponsored by
PHIL GRAY

MISS JANET SULLIVAN
sponsored by
ALEX ROUTH

A Collection of Beauty and Poise

MISS RUTH LAUGHLIN
sponsored by
DEAN NOBLES

MISS RHODA PUGH
sponsored by
DOUG HYLTON

MISS LINDA ARNOLD
sponsored by
GRIER NEWLIN

MISS PEGGY SULLIVAN
sponsored by
PHIL MILES

Always Smiling

MISS SUSAN ROUTH
sponsored by
DANNY REDDING

MISS DIANNE ATKINSON
sponsored by
TERRY LAMB

MISS KAREN BEESON
sponsored by
CHRIS HINSHAW

MISS PATSY ROUTH
sponsored by
WAYNE ROBBINS

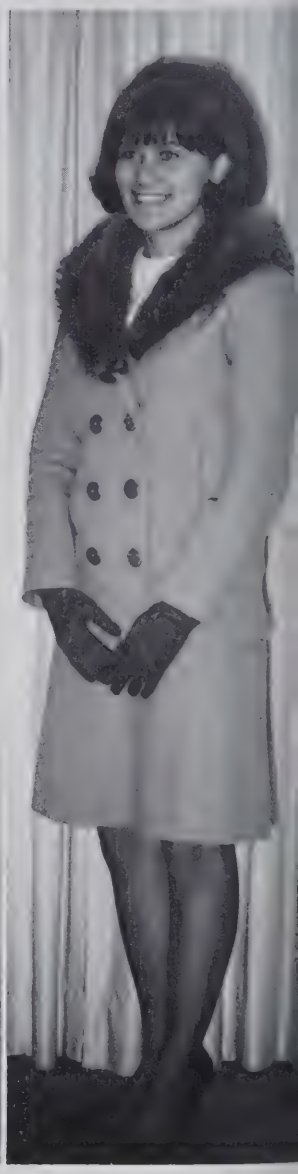

And Ever Hopeful

MISS CONNIE GRAVES
sponsored by
BRUCE HAWKINS

MISS WANDA WOOD
sponsored by
RODGER HUNT

MISS NANCY PRESNELL
sponsored by
BOBBY BEANE

MISS LINDA BURNS
sponsored by
RONNIE McARTHUR

Mr. and Miss R. H. S.

BRENDA DIXON and TOMMY HARRIS

Miss Merry Christmas

SHARON SIBBETT

F.F.A. Sweetheart

MARIA SIBBETT

D.A.R. Good Citizen

MARY ELLEN PARSONS

Harvest King and Queen

DEBBIE JOHNSON
MICHAEL GRAY

Mascots

ROBBIN STEED
GREG YOW

Marshals

FRONT ROW: FRANCES ALLRED AND KAY MOSER. BACK ROW: PATSY REECE, LEE McCOLLUM, AND MARY ELLEN PARSONS.

Cheerleaders . . .

Left to right: Patsy Routh, Linda Arnold, Carla Toomes, Libby Lassiter, Co-chief; Lisa Hinshaw, Patsy Reece, Susan Routh. Center: Ellen Burnette, Chief.

ELLEN BURNETTE
Chief

LIBBY LASSITER
Co-chief

Sparkplugs of Enthusiasm

PATSY REECE

LINDA ARNOLD

SUSAN ROUTH

PATSY ROUTH

LISA HINSHAW

CARLA TOOMES

Randelettes . . .

RHODA PUGH
Chief

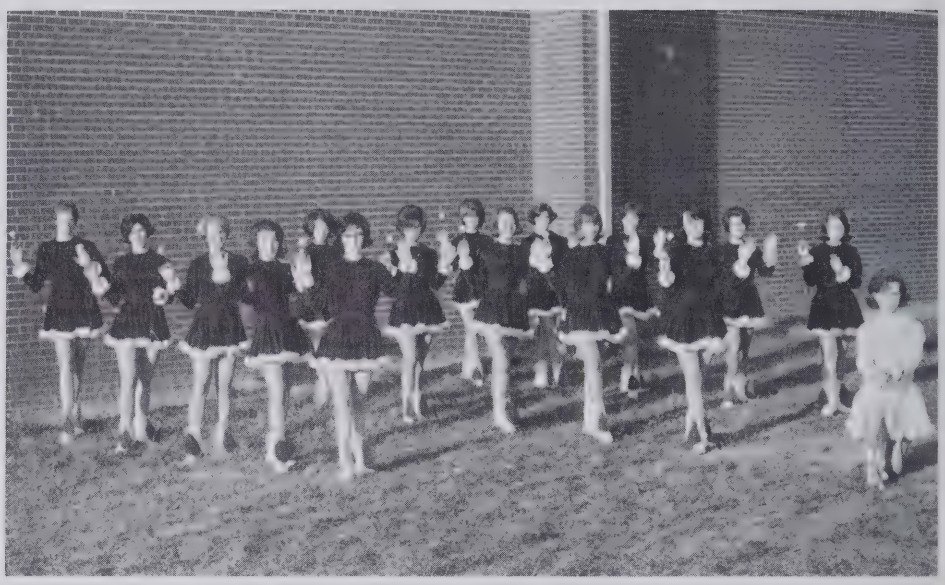

RANDELETTES in action.

Debbie Allred, Ellen Hanner, Maria Sibbett, Vickie Allred, Sharon Farlow, Anna Allred, Sherry Heath, Rhoda Pugh, Chief; Marilyn Brown, Janet Sullivan, Cathy Spencer, Wanda Wood, Brenda Dixon, Pat Goley, Arlene Caughron, Jo Sanford.

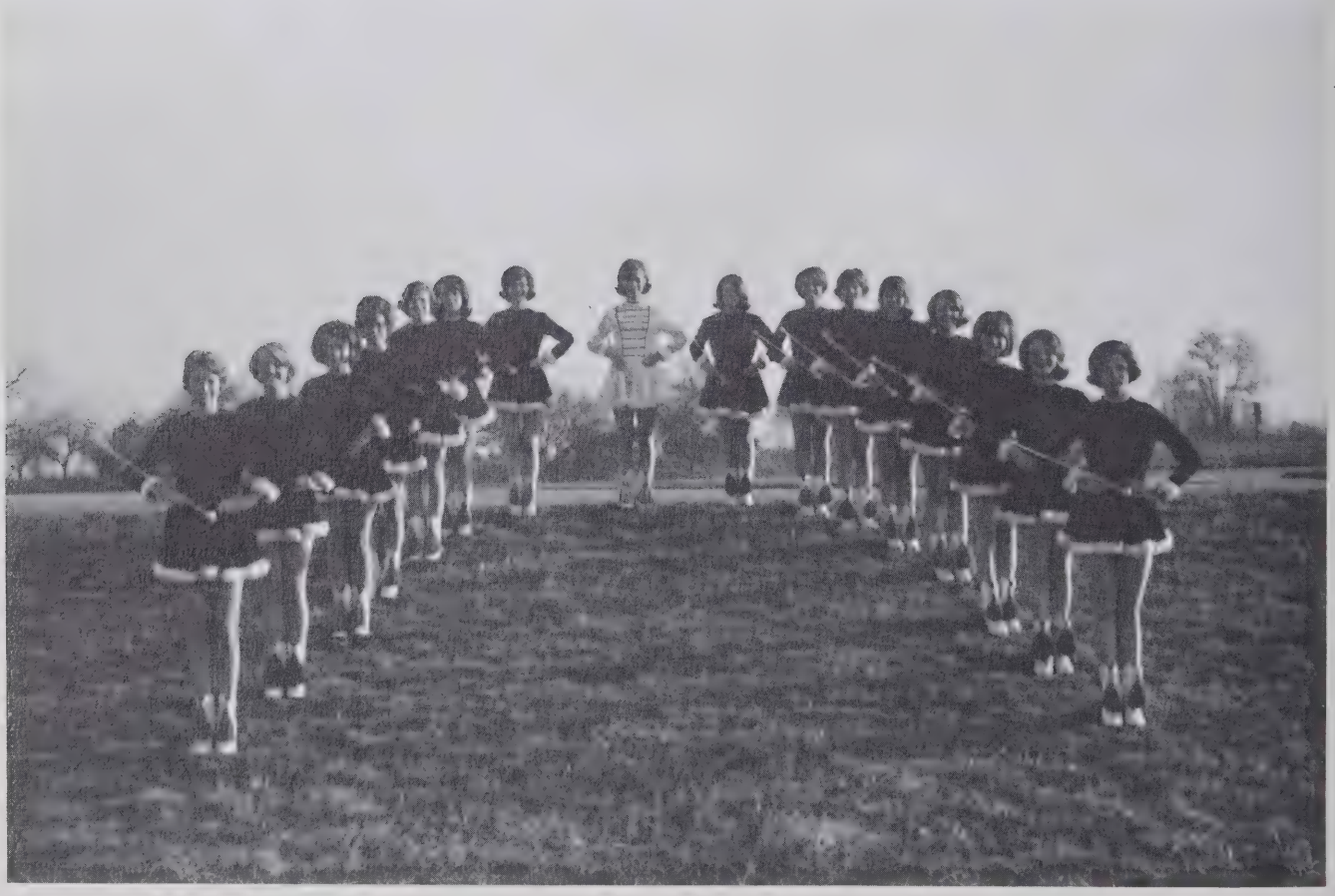

Dazling Delights

JANET SULLIVAN

ARLENE CAUGHRON

BRENDA DIXON

JO ANN SANFORD

ANNA ALLRED

MONTINE ALLRED

MARIA SIBBETT

SHERRY HEATH

High Stepping Beauties

WANDA WOOD

MARILYN BROWN

PAT GOLEY

ELLEN HANNER

DEBBIE ALLRED

CATHY SPENCER

SHARON FARLOW

VICKIE ALLRED

Seated: Janet Sullivan, Joan Davis, Frances Allred, and Lynn Brady. Front Row: Terry Lamb, Pat Whitt, Helen Thornton, Gayle Millikan, Karen Trogdon, Janice Briles, Buster VanWerry, Sandy Payne, Betty Allred, Arlene Caurghron, and Libby Lassiter. Second Row: Mr. McCarthy, Elaine Steed, Tommy Harris, Tommy Davis, Larry Luck, Joe McDonald, Pam Richardson, Wanda Farlow, Elaine Campbele, and Kay Moser.

Campus Chatter *News at R.H.S.*

Elaine Steed, Editor; Libby Lassiter, Assistant Editor; Arlene Caurghron, Business Manager; Mr. Tracy McCarthy, Sponsor.

Rendezvous Staff

PHOTOGRAPHY STAFF: Front Row: Steve Toomes, Donald Toomes, Joe McDonald, Peter Vereyken. Second Row: Gary Hinshaw, Maria Sibbett, Karen Trogdon, Lenora Johnson, Editor; Joan Davis, Buster Van Werry.

SPORTS STAFF: Front Row: Tommy Harris, Libby Lassiter. Second Row: Phil Gray, Don Davis, Rhoda Pugh, Wanda Farlow, Gay Hinshaw, Editor.

Kay Dunham, Junior Editor; Mrs. Lucile Newlin, Sponsor; Elaine Steed, Assistant Editor; Lee McCollum, Business Manager; Kay Moser, Editor.

ADVERTISING STAFF: Linda Hanner, Gary Austin, Betty Stephens, Linda Short, Mary Ellen Parsons, Editor; Janet Sullivan, Arlene Caughron.

FEATURE STAFF: Seated: Ellen Burnette, Gayle Millikan, Editor; Betty Allred. Standing: Frances Allred, Johnny Pugh, Kenneth Adams, Brenda Dixon, Patsy Reece, Doug Hylton, Dale Cox.

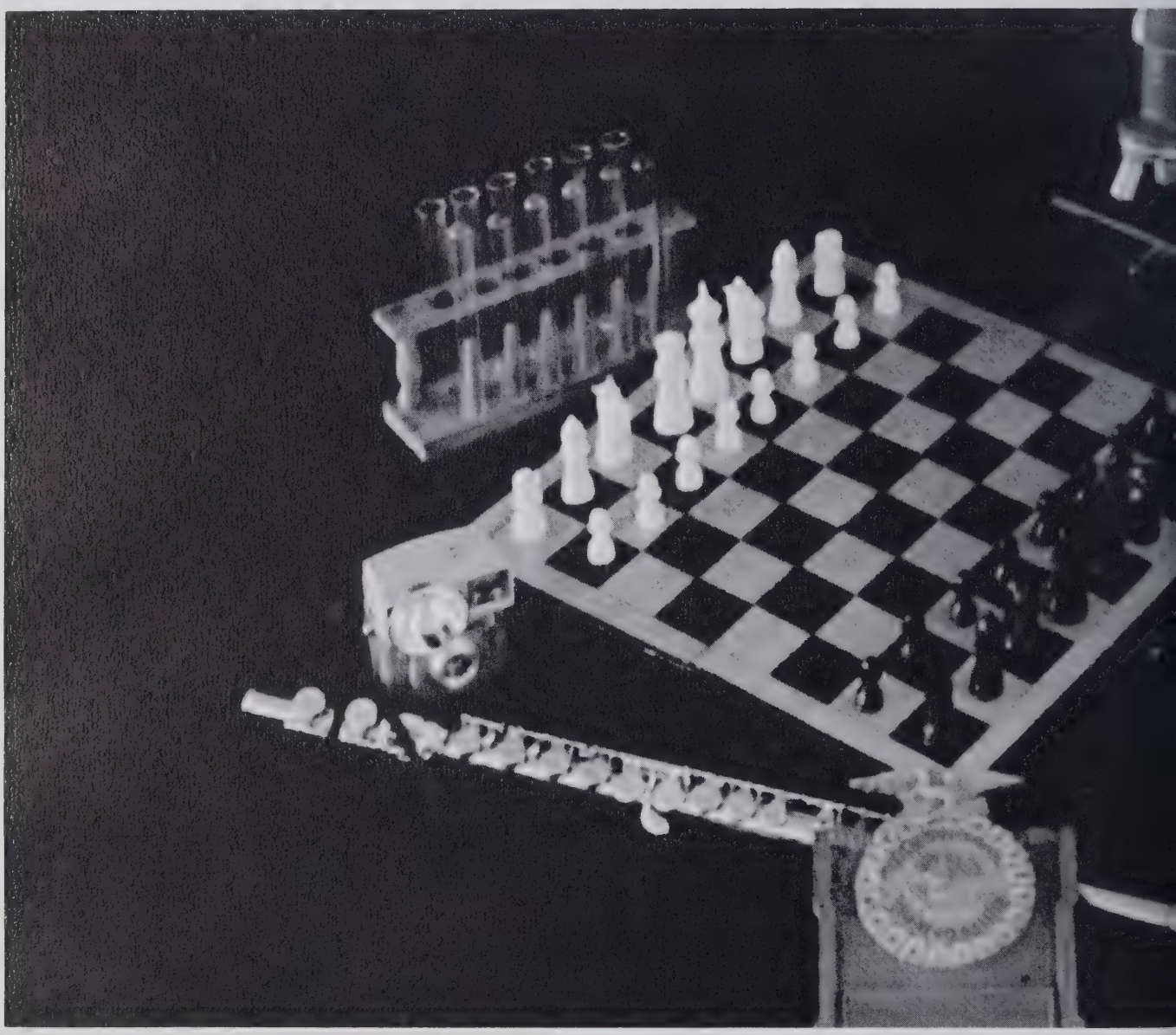

Clubs

Without organization, school would be totally chaotic. Included in this organization are many smaller organizations that make the work of the school more effective. These clubs create interest and encourage students to devote more of themselves to school. In these clubs and groups student participation is at its highest level. Through these clubs, the students are able to involve themselves in some activity that they really enjoy and in those that would help them in their future. It is appropriate that clubs should be recognized in the Rendezvous since they play a vitally important part in the upbuilding of R. H. S.

at RHS

Beta Club

Front row: Patsy Reece, Linda Arnold, Kay Dunham, Mary Ellen Parsons, Gay Hinshaw, Frances Allred, Karen Beeson, Jan Williams. Second row: Lee McCollum, Joan Davis, Rita Fleming, Rhoda Pugh, Nancy Short, Susan Davis, Betty Allred. Third row: Karen Trogdon, Rose Woodell, Helen Wall, Gayle Millikan, Linda Short. Fourth row: Kay Moser, Lynn Linthicum, Carolyn York, Sylvia Rollins, Iris Cox, Nancy Bowman, Rita Davis. Fifth row: Jo Sanford, Elaine Steed, Donna Cook, Lenora Johnson, Johnnie Wood, Jean Ridge, Mrs. Swiggett, Sponsor. Sixth row: Mrs. Jones, Sponsor; Alicia Underwood, Charles Durham, Dwain Cox, Danny Redding, Grier Newlin, John Pugh, Gary Austin. Seventh row: Dale Cox, Wayne Reynolds, Peter Vereyken, Ricky Wood, Doug Hylton, Kenneth Adams.

OFFICERS: Lee McCollum, President; Lenora Johnson, Vice-President; Johnnie Wood, Recording Secretary; Rhoda Pugh, Corresponding Secretary.

For Leadership...

Future Teachers of America

That I may be worthy...

OFFICERS: Linda Arnold, Vice-President; Jo Sanford, Secretary; Miss Gray, Sponsor; Libby Lassiter, President.

Front row: Libby Lassiter, Frances Allred, Linda Arnold, Patsy Reece, Billi Memory, Belinda Way, Betty Allred, Gay Hinshaw, Joan Davis. Second row: Kay Moser, Miss Gray, Sponsor; Lynn Tilley, Linda Hanner, Sharon Sibbett, Mary Ellen Parsons, Linda Short, Gayle Millikan, Diane Atkinson, Terry Lamb, Joyce Skeen, Sandra Highfill, Janice Briles. Third row: Donna Stone, Carolyn York, Joyce Thompson, Karen Beeson, Betty Stephens, Susan Campbell, Helen Wall, Gaynelle Martindale, Jo Sanford, Karen Trogdon. Fourth row: Lynn Linthicum, Jean Ridge, Rita Davis, Sherry Heath, Susan Robbins, Susan Stephens, Rhonda Martindale, Donna Cook, Elaine Steed, Wanda Farlow. Fifth row: Margaret Cashatt, Alicia Underwood, Sylvia Rollins, Lee McCollum, Gary Austin, Arlene Caughron, Pam Richardson, Buster Van-Werry, Cathy Crouse, Joe McDonald, Tommy Harris, Johnnie Wood.

Student Council

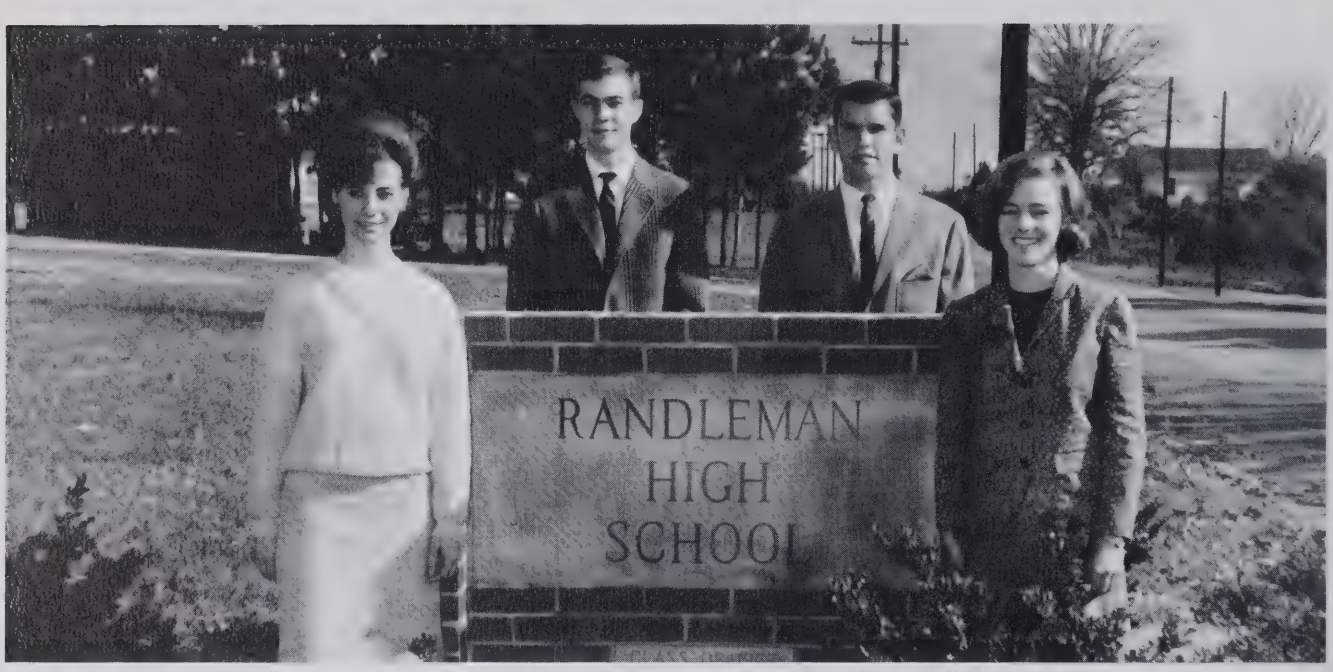

Officers: Rhoda Pugh, Treasurer; Grier Newlin, Vice-President; John Pugh, President; Jan Williams, Secretary.

Front row: Peggy Pugh, Jan Williams, Linda Arnold, Hal Brown, Penny Robbins, Rhoda Pugh. Second row: Angela Beane, Kay Dunham, Susan Davis, Carol Lednum, Carolyn Small, Betty Allred, Iris Cox. Third row: Rita Fleming, Peggy Sullivan, Cathy Spencer. Fourth row: Arlene Caughron, Carolyn York, Sylvia Rollins, Ellen Hanner, Karen Jones, Janet Allen. Fifth row: Brenda Dixon, Gayle Millikan, Lynn Linthicum, Pat Goley, Lisa Hinshaw, Ricky Wood, Wanda Wood. Sixth row: Donna Cook, Jo Sanford, Rita Davis, Lane Burrows, Seventh row: Eddie Daniels, Steve Toomes, Phil Gray, Grier Newlin, Steve Robbins, John Pugh.

Future Business Leaders of America

Front row: Rhoda Pugh, Gaye Hinshaw, Sharon Sibbett. Second row: Louise McCain, Mary Evans, Dian Holland. Third row: Ina Mae Peace, Jean Davis, Willie Fox, Maria Sibbett. Fourth row: Pat Jester, Bonnie Newby, Carol Adams, Linda Hanner, Betty Stephens, Rhonda Martindale. Fifth row: Sandra Highfill, Joyce Skeen, Irene Lanier, Susan Robbins, Susan Stephens. Sixth row: Faye Tucker, Linda Short, Mary Ellen Parsons.

OFFICERS: Pat Jester, Secretary; Mary Ellen Parsons, Reporter; Betty Stephens, President; Irene Lanier, Treasurer; Mrs. Bunting, Sponsor; Linda Short, Vice-President.

Future Homemakers of America

Front row: Elaine Steed, Linda Short, Joan Davis, Mary Ellen Parsons, Nancy Short, Susan Stevens, Karen Beeson, Miss Huckabee, Sponsor. Second row: Ann Solomon, Lynn Tilley, Pat Whitt, Janice Briles, Wanda Farlow, Gayle Millikan, Patsy Routh, Susan Routh, Pat Goley, Debbie King, Connie Graves, Debbie Robbins, Debbie Routh, Nellie Vereyken, Carol Campbell, Helen Wall, Jean Ridge, Cynthia Pittmann, Sue Walker, Rita Davis. Third row: Karen Bullins, Judy Whitt, Jeanettia Dameron, Sandra LaPrad, Gail Coble, Teresa Butler, Debbie Hawkins, Betty Allred, Diane Atkinson, Lafayette Bennett, Susan Robbins, Irene Lanier, Donna Cook, Margaret McComb, Nancy Moody, Pam Earnhart, Billie Memory, Belinda Way. Fourth row: Diane Hunt, Janet Allen, Jane Trolinger, Beth Hollingsworth, Phyllis Hardin, Marie Fields, Wanda Harrison, Debbie Johnson, Mary Slack, Patty Flinchum, Carol Lednum, Debbie McPherson, Wanda Mintz, Cathy Jones, Barbara Hodgin, Cecile Lineberry, Mary Hunt, Essie Mae Hoskins, Diane Evans. Fifth row: Gloria King, Glenda Farlow, Helen Allred, Faye Rich, Janice Shirley, Martha McKinnon, Sally Highfill, Sandy Summerlin, Marjorie Smith, Mary Ann York, Gail Trogdon, Patty Brown, Elaine Garner, Jeanette Lundy, Debbie Holmes, Jean Hammett, Lana Parsons, Janie Stalker, Vivian Tucker, Sharon Loflin. Sixth row: Shirley Hayes, Karen Richardson, Lila Faye Duke, Susan Lambert, Wilma Hunt, Linda Lambert, Carolyn Nixon, Mabel Peoples, Wanda McCain, Judith Parsons, Carolyn Small, Debbie Bowman, Linda Wall, Becky Thompson, Renee Hurley, Gail Hedgecock, Patsy Kendrick, Joyce Pierce, Sandra Small, Cathy Millikan. Seventh row: Donna Bennett, Patricia Jones, Sandy Bell, Elaine Baldwin, Sandra Wilson, Eunice Baldwin, Elizabeth Fox, Alice Henley, Peggy Graves, Diane Earnhart, Linda Burns, Nancy McDonald, Patsy Batson, Patsy Yow, Maria Sibbett, Brenda Toomes, Jean Threadgill, Jo Ann Jarrett, Vickie Allred. Eighth row: Joyce Brown, Libby Dixon, Sandy Skeen, Linda Stockett, Geraldine Baldwin, Kathy Ingold, Gayle Allred, Sheila Wood, Augusta Julian, Melinda Lamb, Penny Robbins, Ellyn Davis, Linda Stamey, Deloris Payne, Jane Threadgill.

OFFICERS: Joan Davis, Reporter; Karen Beeson, Secretary; Mary Ellen Parsons, President; Linda Short, Treasurer; Elaine Steed, Pianist; Susan Stephens, Parliamentarian; Linda Hanner, Historian; Nancy Short, Vice-President; Miss Huckabee, Sponsor.

Toward New Horizons...

Future Farmers of America

Doing to Learn,
Learning to do....

OFFICERS: Tommy Davis, Sentinel; Jimmy Bundy, Secretary; Clyde Rich, Vice-President; Tommy Harris, President; Eugene Farlow, Reporter; Dale Frazier, Treasurer.

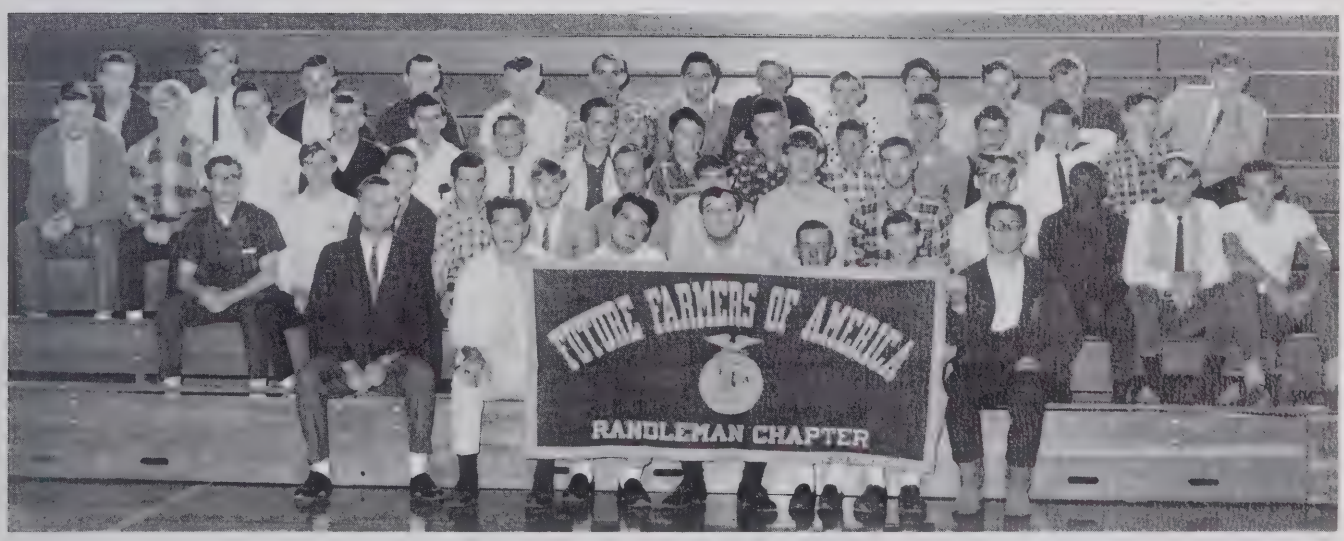

Front row: Mr. Hutchins, Sponsor; Tommy Davis, Jimmy Bundy, Tommy Harris, Clyde Rich, Eugene Farlow, Dale Frazier. Second row: Terry Brown, Ricky Nixon, Larry Anderson, Ronnie McAuthur, Mike Smith, Max Williams, Rex Phillips, Alex Routh, Chris Hinshaw, Roy Stamey, Dennis McCain, Hobert Messick, Kenneth York. Third row: Robert Cox, Roger Hunt, Denny O'Brien, Joe Millikan, Gregory Redding, Jerry Hussey, Danny Robbins, Howard Johnson, Richard Small, Bobby Bischer, Curtis Small, Branson McCain, Alan Lanier, Steve Davis. Fourth row: Wayne Smith, Kenneth Adams, Donald Pierce, Bobby Connor, Bruce Hawkins, Alan Spencer, David Fleming, Carl Davis, Dennis York, Wayne Robbins, Joe Jackson, Mickey Walker, James Ray Allred.

Camera Club

Front row: Mr. Causey, Sponsor; Patsy Routh, Sergeant-at-Arms; Janet Sullivan, Sergeant-at-Arms; Susan Routh, Reporter; Kay Moser, Treasurer; Pam Richardson, Secretary; Bobby Beane, Vice-President; Gary Hinshaw, President. Second row: Rita Fleming, Pat Davis, Jan McMasters, Lonita McMasters, Frances Allred, Debbie Robbins, Vickie Gray, Barbara Wilson, Susan Stephens, Susan Robbins, Betty Stephens, Sharon Sibbett, Linda Hanner, Mary Ellen Parsons, Linda Short, Third row: Lynn Tilley, Nancy Presnell, Buster VanWerry, Roy Stamey, Karen Trogdon, Debbie King, Mary Ann Rich, Faye Tucker, Belinda Way. Pat Goley, Billi Memory, Anna Allred, Brenda Dixon, Debbie Routh.

Library Club

Front row: Brenda Hubbard, Jill Hucks, Glenda Farlow, Anita Tutterow, Sandra Wilson, Debbie Robbins, Mattie Laughlin, Dian Holland, Patsy Batson, Eva Jennings. Second row: Sue Walker, Naomi Vaughn, Elaine Steed, Rita Davis, Jean Ridge, Nancy Moody, Susan Campbell, Phyllis Linthicum, Margaret Cashett, Alicia Underwood, Mrs. Swiggett, Sponsor. Third row: Tony Williams, Lana Parsons, Barbara Redding, Gary Hinshaw, Ronnie Dagenhart, Neal Bowers, David Dawkins, David Farlow, Gary Taylor, John Smith, Bill Holder, Larry Wood.

Randleman Band

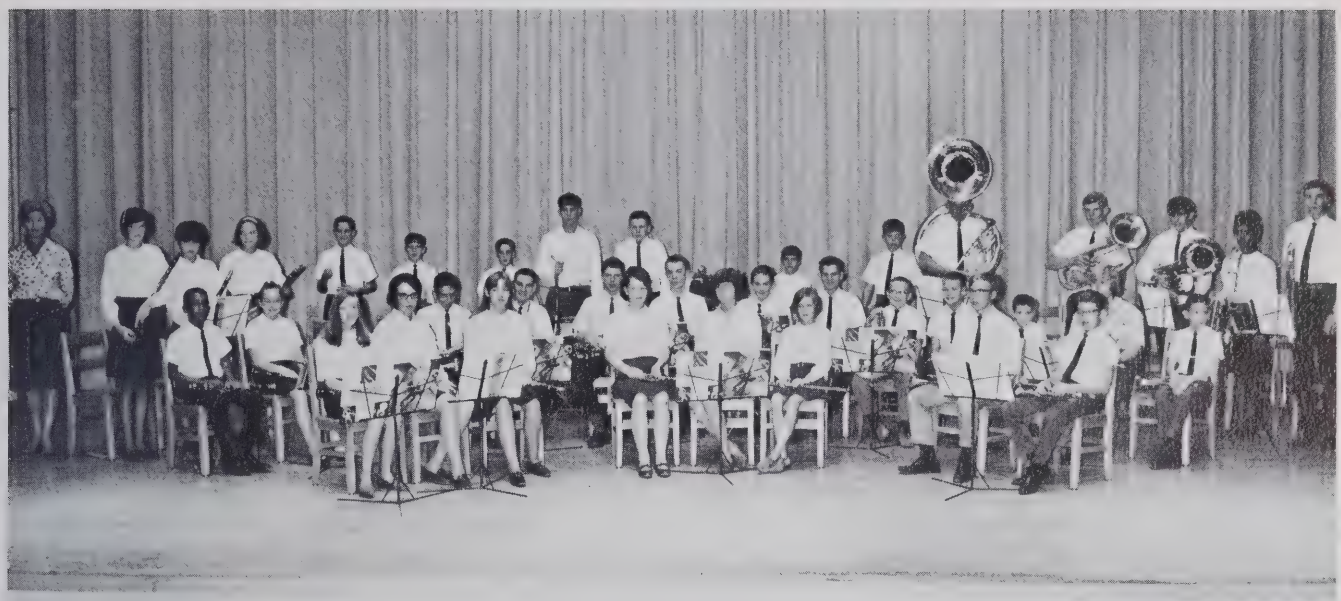

Front row: Jan Hinshaw, Beth Hollingsworth, Band Assistant, Elaine Farlow, Band Assistant, Crystal Brooks, Band Assistant, Frankie Toomes. Second row: Ronald Evans, Becky Brooks, Bobby Pugh, Guy Richardson, Band Assistant, Lindsey Shirley, Steve Lawerence, Kenneth Dagenhart, Allen Heath, Tommy Hylton, Allen Richardson, Band Assistant, Kevin Richardson. Third row: Miss Shipwash, Sponsor; Terry Allred, Band Assistant, Nan Hanner, Ricky Farlow, Eddie Tilly, Ted Hollingsworth, Band Assistant, Steve Stout, Tempy Brooks, Buddy Lassiter, Doug Hylton, Band Assistant, Bill Holder, Ethel Evans, Grier Newlin.

Glee Club

Front row: Jan McMasters, Lonita McMasters, Phyllis Linthicum, Susan Davis, Irene Lanier, Debbie Bowman, Linda Wall, Penny Robbins, Carolyn Small. Second row: Joyce Thompson, Naomi Vaughn, Margaret Cashatt, Iris Cox, Euvona Bach, Connie Graves, Lafayetta Bennett, Cathy Crouse, Jeanettia Dameron, Mrs. Newlin, Sponsor; Debbie Johnson, Pianist.

Monogram Club

Front row: Dale Cox, President; Rhoda Pugh, Treasurer; Gay Hinshaw, Reporter; Phil Gray, Vice-President. Second row: Patsy Routh, Terry Lamb, Susan Routh, Janet Sullivan, Libby Lassiter, Wanda Farlow, Roger Hunt, Edwin Julian, Don Davis, Anna Allred, Brenda Dixon, Gayle Millikan, Steve Toomes, Arlene Caughron, Patsy Reece, Linda Arnold. Third row: Howard Toomes, John Pugh, Connie Graves. Chris Hinshaw, Ricky Graham, Terry Brown, Denny O'Brien, Lindsay Shirley, Larry Wood, Mike Turner, Gary Hinshaw, Wanda Wood, Ellen Hanner, Johnnie Wood, Doug Hylton, Ronnie McArthur. Fourth row: Danny Redding, Phil Miles, Carl Davis, Kenneth Adams, Alex Routh, Davie Williamson, Bobby Beane, Sandy Payne, James Ray Allred, Reid Burrows, Eddie Daniels, Marilyn Brown, Pam Richardson, Jo Sanford, Joe Cox. Fifth row: Ronnie McCraken, Sonny Spenser, Wayne Robbins, Forrest Sisk, Bruce Hawkins, Tommy Davis, W. C. Linthicum, Mike Smith, Herbie Johnson, Tommy Harris, Joe McDonald, Grier Newlin, Ruth Laughlin, Debbie Allred, Maria Sibbett, Pat Goley.

Chess Club

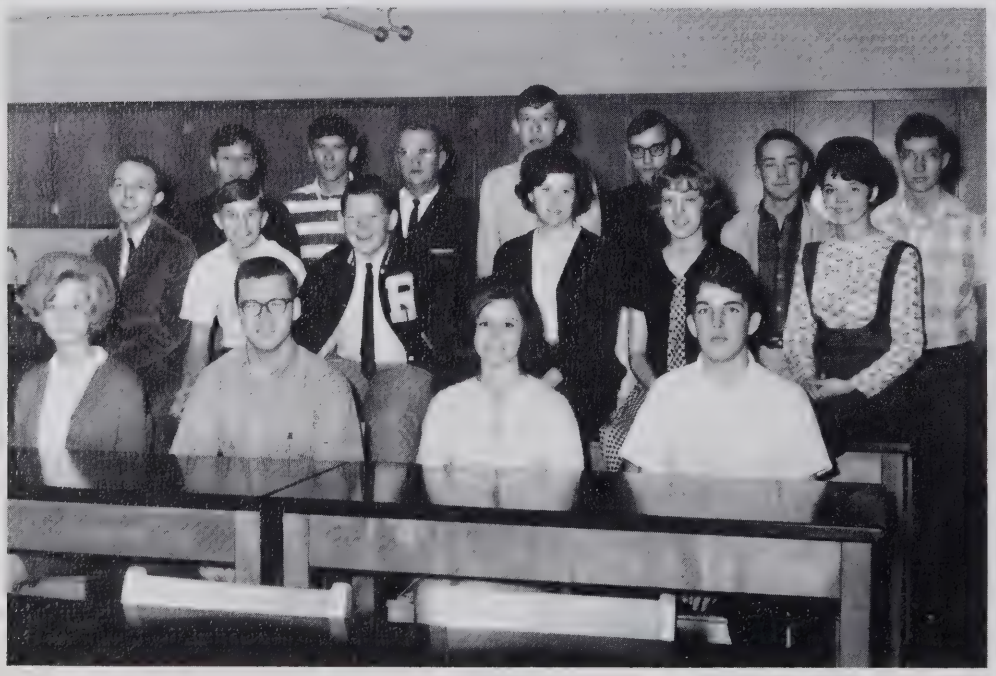

Front row: Lenora Johnson, President; Howard Toomes, Vice-President; Linda Arnold, Secretary-Treasurer; Peter Vereyken, Reporter. Second row: Buster VanWerry, Steve Robbins, Mike Turner, Lynn Tilley, Betty Allred, Karen Trogdon. Third row: Neal Bowers, Lou Kennedy, Mr. Lineberry, Sponsor; Ricky Wood, Eddie Daniels, Alton Bell, Lewis Bell.

Debate Club

Grier Newlin, Linda Arnold, Mr. Wall, Sponsor; Jo Sanford, Johnnie Wood.

French Club

Front row: Mr. Hines, Sponsor; Karen Trogdon, President; Kay Dunham, Vice-President; Susan Davis, Secretary; Brenda Dixon, Treasurer; Lenora Johnson, Reporter. Second row: Jo Sanford, Johnnie Wood, Wanda Farlow, Janice Briles, Joan Davis, Anna Allred, Patsy Reece, Harriet Vereyken, Marilyn Farlow, Pam Earnhart, Cathy Spencer, Wanda Wood, Drema Horne, Sharon Farlow, Jan Williams, Ann Curtis, Marilyn Brown, Eva Jennings, Pixie Pickett, Debbie Robbins. Third row: Mike Smith, Janet Sullivan, Bobby Beane, Gary Austin, Steve Beeson, Kenneth Adams, Nancy Short, Lonita McMasters, Lisa Hinshaw, Libby Lassiter, Cindy Russel, Helen Wall, Artence Turner, Ellen Hanner, Rose Woodell, Iris Cox, Nancy Bowman, Donna Cook, Georgiana Fox. Fourth row: Reid Burrows, Rhonda Martindale, Linda Hanner, Joe Cox, Phil Gray, John Pugh, Dale Cox, Dwain Cox, Howard Toomes, Sue Walker, Susan Campbell, Libby Pickard, Vickie Allred, Sandra Taylor, Joyce Thompson, Sylvia Rollins, Janice Shirley. Fifth row: Arlin Lewis, Roger Fogleman, Steve Robbins, Eddie Daniels, Doug Hylton, Charles Durham, Gene Bell, John Morris, Lindsey Shirley, Wayne Reynolds, Lynn Linthicum, Rita Davis, Jean Ridge, Margaret Cashatt. Sixth row: Steve Curtis, Larry Wood, Lewis Bell, Ricky Cunningham, Neal Bowers, Carolyn York, Ricky Wood, Karen Beeson, Grier Newlin, Lee McCollum, Linda Arnold.

Bus Drivers

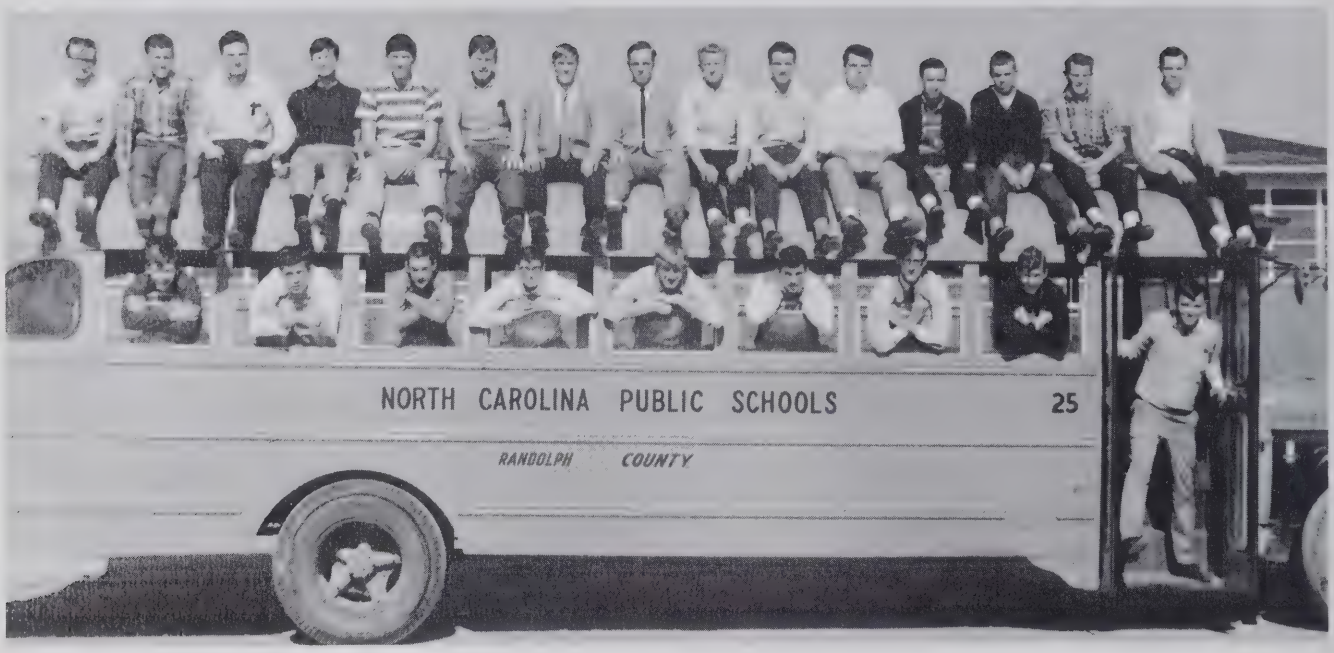

Top row: Roy Stamey, Don Rich, Dwain Cox, Neal Bowers, Lou Kennedy, W. C. Linthicum, Mike Smith, Max Williams, Ricky Russell, Charles Durham, Jimmy Bundy, Jimmy Hayes, Joe Millikan, Ricky Graham, Gene Bell. Bottom row: Mickey Walker, Tommy Davis, Curtis Small, John Morris, Alex Routh, Gregory Redding, Hobert Messick, Donald Toomes, Tommy Harris.

Science Club

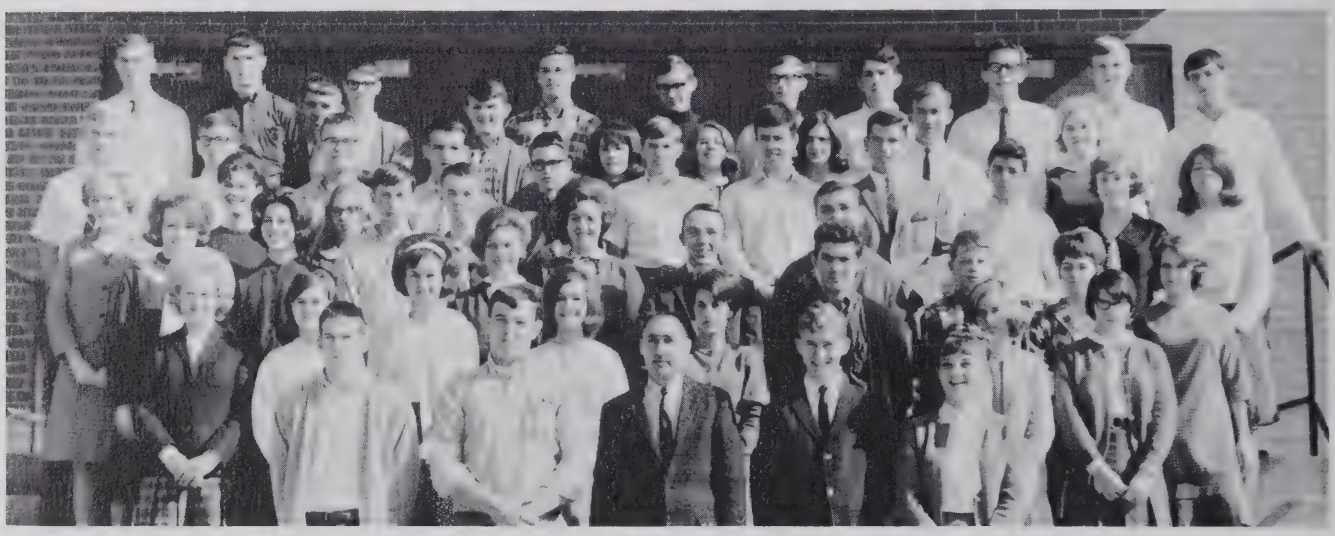

Front row: Danny Redding, President; Tommy Harris, Vice-President; Mr. Corder, Sponsor; Donald Toomes, Treasurer; Arlene Caughron, Secretary. Second row: Vickie Gray, Jan McMasters, Belinda Way, Linda Arnold, Janet Sullivan, Reid Burrows, Rita Fleming, Artence Turner. Third row: Johnnie Wood, Jo Sanford, Ricky Wood, Jean Ridge, Buster VanWerry, Joe McDonald, Steve Denny, Debbie Robbins, Nancy Presnell. Fourth row: Pat Davis, Sue Walker, Susan Campbell, Lindsey Shirley, Rita Davis. Fifth row: Dale Cox, John Morris, Howard Toomes, Charles Durham, Steve Curtis, Steve Robbins, Don Davis, John Pugh, Steve Beeson, Betty Allred, Maria Sibbett. Sixth row: Doug Hylton, Gary Austin, Anna Allred, Brenda Dixon, Alicia Underwood, Kenneth Adams, Kay Moser. Seventh row: Grier Newlin, Phil Gray, Wayne Reynolds, Chris Hinshaw, Eddie Daniels, Lee McCollum, Peter Vereyken, Steve Toomes, Frank Hayes, Bobby Beane.

Gayle Millikan

Janet Sullivan

Youth Council on Civic Affairs

Belinda Way

Susan Routh

Billi Memory

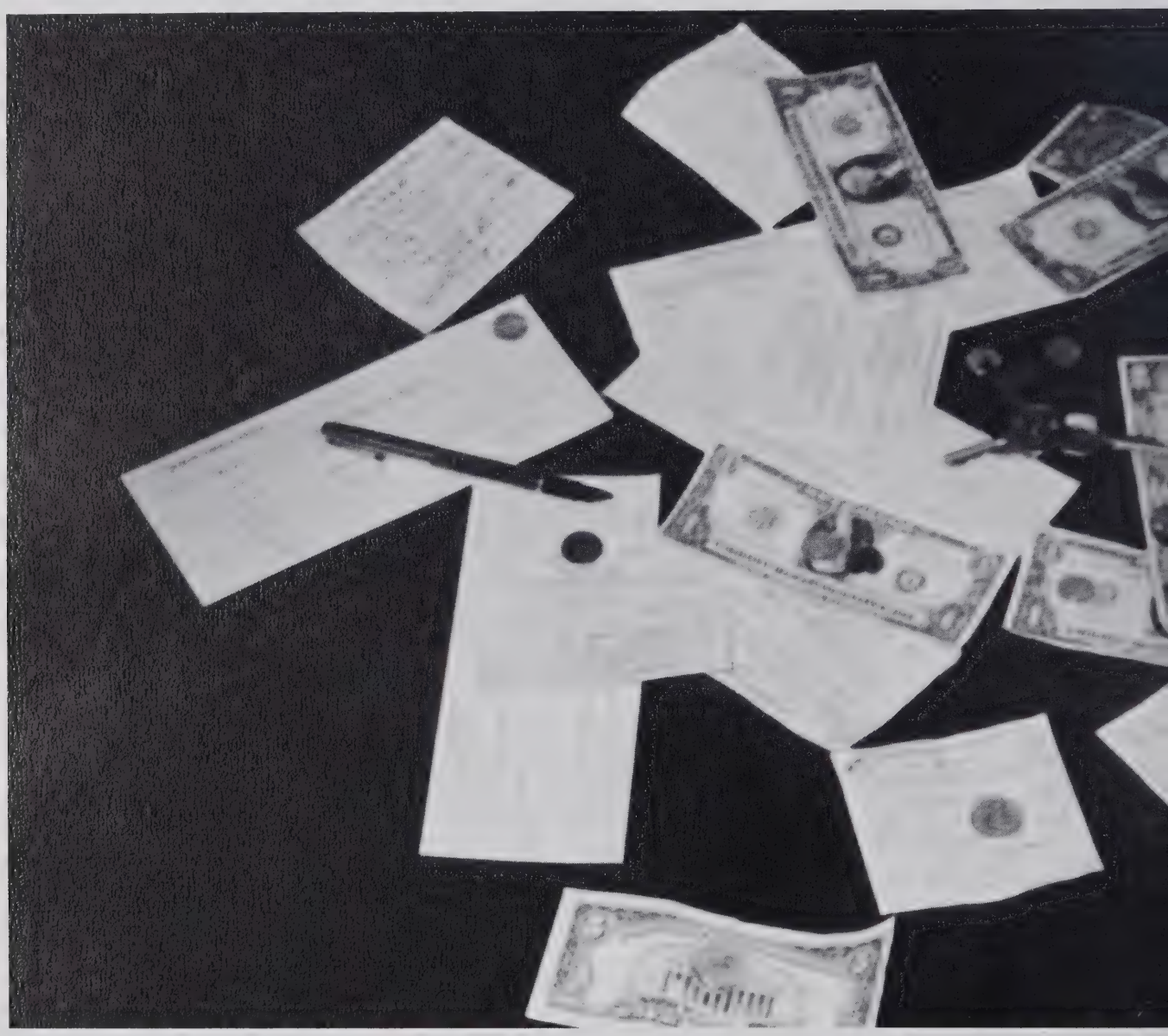

Advertisers

The Class of 1967 is grateful to the businesses and firms that have an advertisement in the Rendezvous this year. Without their support and encouragement our yearbook would never have been a reality. We hope that these advertisements will help their businesses. To these firms we once more extend our gratitude.

at RHS

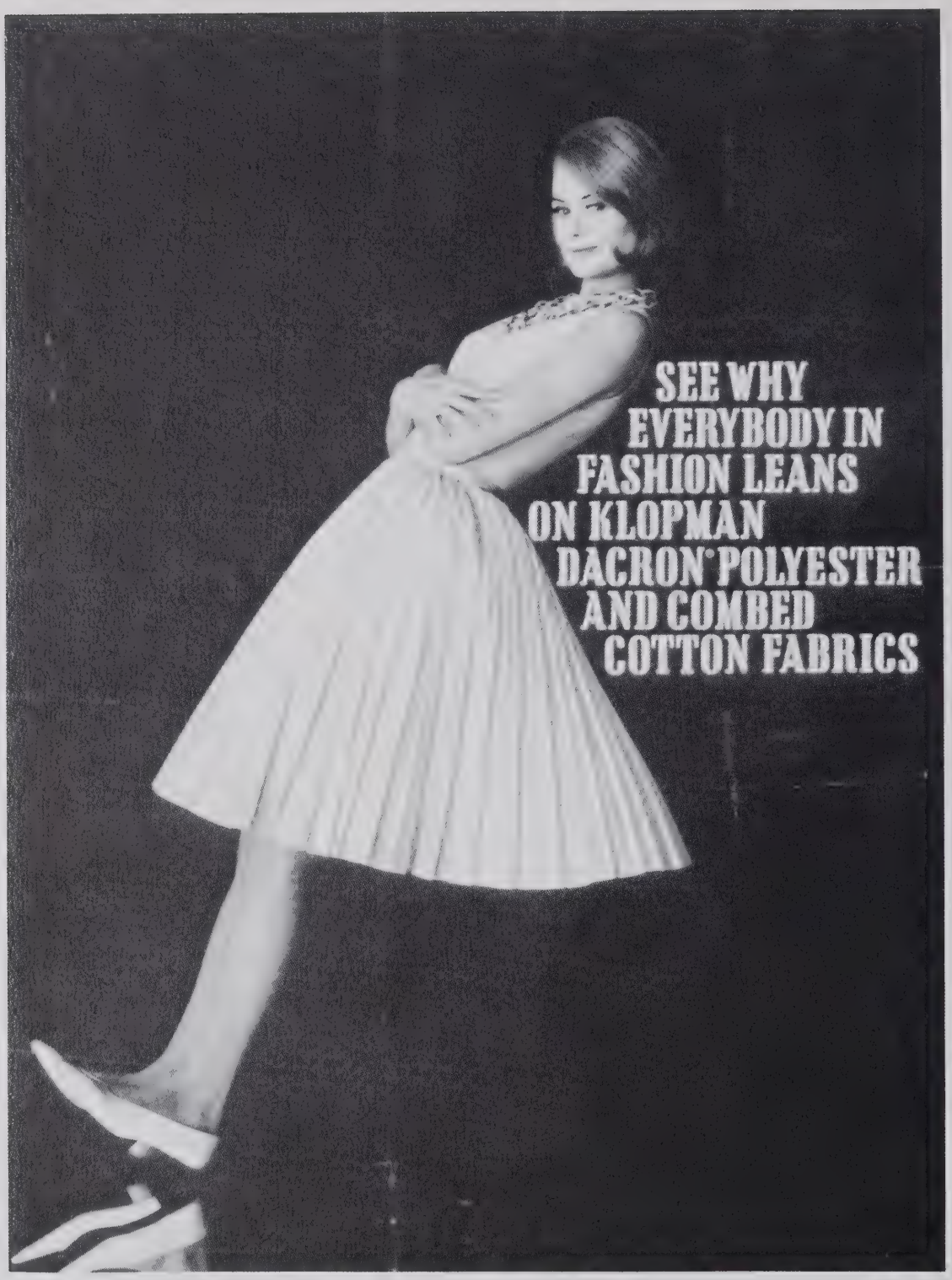

KLOPMAN MILLS

Central Falls
North Carolina

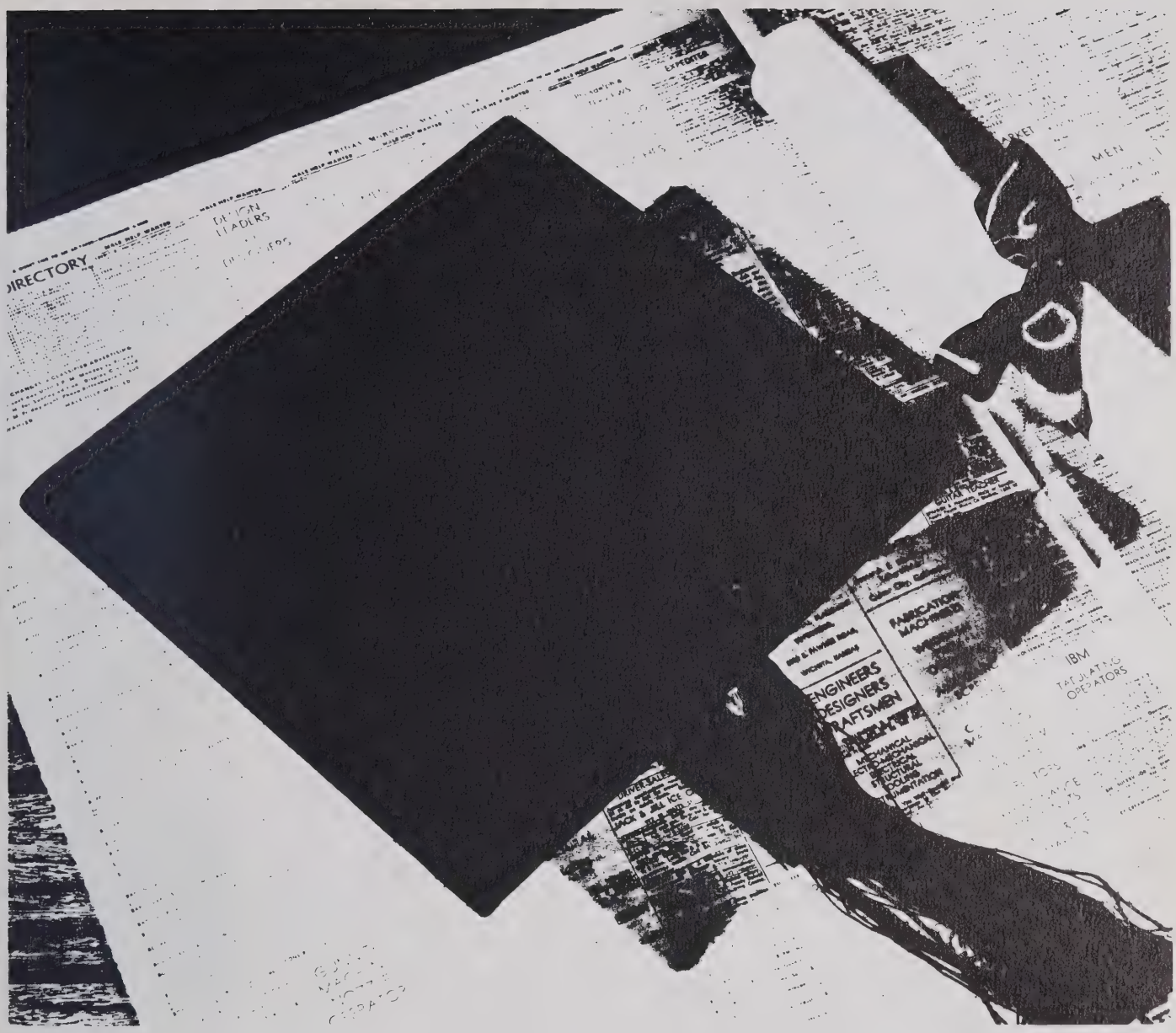

next step: career!

You've earned your diploma and now you're ready to embark on a career. Whether it involves college or not, you'll want to choose it carefully and make the best of every opportunity. The textile field is wide open and expanding. Opportunities are unlimited.

Learn more about specific opportunities offered you at J. P. Stevens & Co., Inc. Contact the Personnel Department at the Stevens plant nearest you.

J. P. Stevens & Co., Inc.

Fine Fabrics Made in America Since 1813

Compliments of
JACK'S DRIVE INN
Hi-way 220

JUNEBUG'S BARBER SHOP

131 North Main Street
Randleman, North Carolina

Junebug says, "We need your head in our business"

AUMAN BROTHERS
Asheboro, North Carolina

GLENOLA BEAUTY SHOP
Owner, Thelma Eldridge
Phone 431-3213

TINY'S FISH HOUSE
1526 N. Fayetteville St.
Asheboro, North Carolina
Phone 629-2470

Automatic Transmissions
Tune-Ups & Brakes

TAYLOR'S GARAGE

Phone DR 4-2341
Body and Painting
220 South
10 Miles Out From Greensboro

Compliments of

MOORE RUBBER STAMP CO.

Route 2, Box 442
Randleman, N. C. 27317

Operated by:
J. C. Moore Phone 620-2415

RANDOLPH PACKING COMPANY, INC.
Asheboro, North Carolina

Compliments of
GRIMES JEWELRY COMPANY
Asheboro, North Carolina

SNOW WHITE DRIVE INN
Sandwiches Plates
Thick Milk Shakes
Randleman, North Carolina

Rosaine's

PUGH TRACTOR & IMPLEMENT
Sales & Service
Phone 625-3211

Pinehurst Lingerie
ASHEBORO, N.C.

Andrew Home & Auto Supply Inc.

Firestone Dealer
One day Recapping Service

Dial 5755 Randleman, N.C.

Auto parts, Hotpoint appliances
Seigler heaters, Sporting goods
Philco Radio & Television Sets
Houseware and Hardware

144 South Main Street

JO'S BEAUTY SALON
Josephine Millikan, Owner & Operator
Phone 8642
Sophia, North Carolina

PHILLIPS AUTO SALES
OLDSMOBILE - CADILLAC - RAMBLER
Asheboro, North Carolina

ASHEBORO DRUG
Foust Street
Asheboro, North Carolina
625-2167

TOWN & COUNTRY
FURNITURE CO., INC.
Telephone 625-5522
Furniture and Appliances
613 N. Fayetteville St., Asheboro, N. C.

Lad And Lassie

Lad, Lassie, and Ladies Wear

Randleman, North Carolina
Phone 5635

PETTY ENGINEERING

Randleman, North Carolina

DAVIS BROS.

BREEDERS & PURINA CHOW

Route 1 Randleman, North Carolina
Office Phone 431-2311

Gilbert R. Davis
431-3254

Robert S. Davis
431-3154

"The Feed of your choice"

JOANNA'S DRESS SHOPPE
132 South Main Street
Randleman, North Carolina
Ladies Ready To Wear-Gift Items
Notions-Novelties Phone 7363

Compliments of
WOODLEY FURNITURE

ROADSIDE GARDENS

Randleman, North Carolina

THE RECORD SHOP
Church Street
Asheboro, North Carolina

ALLRED'S AND ROUTHS ESSO

"We specialize in car service"

Call us at your
Convenience at
7303

Compliments of
LAZY M FARM

BUCK'S PAINT & HARDWARE CO.
Randleman, North Carolina
Phone 2021

ROSE'S STORE INC.
133 Sunset
Asheboro, North Carolina

RUBY'S BEAUTY SHOP
Randleman, N. C. Phone 4262

NATIONWIDE INSURANCE COMPANY
Carl L. King
Coble Building Phone 21605

Scott Book Store

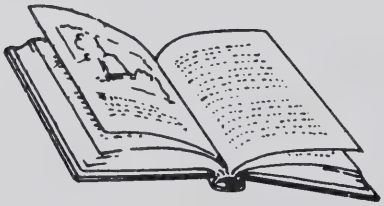

School Supplies

140 South Fayetteville Street
Asheboro, North Carolina

"When in Town, Stop at Scott's"

NANCE CHEVROLET CO., INC.
624 S. Fayetteville Street
Asheboro, North Carolina
Phone 625-2107

Compliments
of
RUSSELL FLORISTS

ASHEBORO
CONCRETE
PRODUCTS CO.
Asheboro, N. C.
Phone 625-5161

B. C. MOORE & SONS
"Buy from Moore and save more"

Memory's Dress Shop
and
Jessie Memory's Beauty Salon

Smartest Styles in Ladies APPAREL

SPORTSWEAR - LADIES READY-TO-WEAR
GIFT BAR

PHONE 4891 RANDLEMAN, N. C.

Melvin Variety Store

Randleman, North Carolina

MARY'S SHOE STORE

Reconditioned Shoes
Phone 7603
and
MODERN SHOE SERVICE
625-4601
660 North Fayetteville Street
Asheboro, North Carolina

Compliments of

ADORABLE HOSIERY MILLS

A & F Vending Company and Music Service

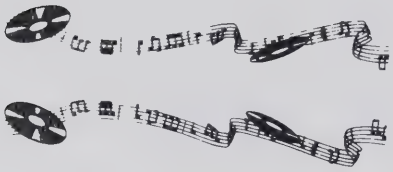

Randleman, North Carolina

Robert H. Allred

H. G. WRIGHT'S ESSO
Service Station & Groceries
Phone 5343
Randleman, North Carolina

BELK-YATES
Randleman, North Carolina

GANT
Oil-Gas-Kerosene
F. M. Shaw 21550

ECONOMY CLEANERS
Phone 2024
Randleman, North Carolina

PAUL'S CURB MKT.
1526 North Fayetteville Street
Asheboro, North Carolina
629-9088

Compliments of
CANOY NURSERIES

Compliments of
OUR BABY HOSIERY MILLS

VANCE DORSETT'S SUPERETTE
New Salem
North Carolina

WESTERN AUTO

Associates Store

130 South Main Street
Randleman, North Carolina

HARRELSON'S
TEXACO SERVICE
1221 North Fayetteville Street
Phone MA 9-9054
Asheboro, North Carolina

HOLT-ROOKS EQUIPMENT
& TRUCK CO.
1635 South Fayetteville Street
Asheboro, North Carolina

YATES THRIFT STORE
132 North Church Street
Asheboro, North Carolina

G. L. HARRIS CO.
322 Sunset Avenue
Asheboro, North Carolina
Jewelry-Sporting Goods
Music

Pargas

Randleman, North Carolina

A. J. SCHNIERSON & SON, INC.

Siler City

North Carolina

Dances
&
Private Parties

The Calientes Combo

Base - Ricky Nixon
Organist & Singer - David Stockwell
Drummer - Sandy Payne
Lead Guitar - Sonny Boykins

Randleman, North Carolina
Phone 4882 or 3125

CONGRATULATIONS

to the

class of

1967

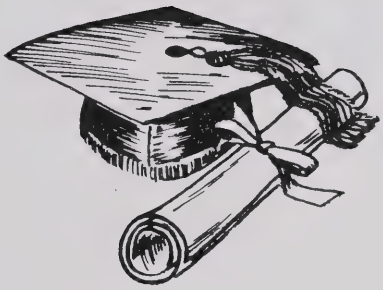

FOOD LINE SUPER MARKET

Randleman, Asheboro
and Ramseur, North Carolina

Compliments of

Mr. Jean's

Randleman, North Carolina

Compliments of

GRIER G. NEWLIN
REALTY COMPANY

PHONE 3173
101 North Main Street
Randleman, North Carolina

RANDLEMAN
GULF SERVICE

D. R. Hayes
Phone 3155

GULF
REG. U.S. PAT. OFF.

HILL'S ROLLER RINK

Compliments of
W. T. GRANT CO.
Hillside Shopping Center
1007 S. Fayetteville St., Asheboro, N. C.
"Known for Values"

BAKER'S SHOE STORE
Manager, C. M. Baker
Asheboro, North Carolina

CEDAR SQUARE GROCERY
Groceries, Gas & Oil
Cedar Square, N. C. 431-2213

CUMMINGS FROZEN FOODS, INC.

Phone 625-4321
Asheboro, North Carolina

Custom Processing and Curing
Kelvinator and Admiral Appliances

FOX DRUG COMPANY

Asheboro, North Carolina

Custom Ditching Oil Tanks Buried
Free Estimates

Glenola

Septic Tank Company

Route #3, High Point, N. C.
Allen "Buster" Poole
Phone 431-4415

You Can Pay More — But You Can't Buy Better

Archdale Mattress Co. | P. O. Box 4245
224 Trindale Rd
Archdale, N. C.

V. M. KIMREY

Phone: Bus. 431-2815
Res. 431-1338

QUINTON R. CAVINESS
PLUMBING & HEATING CO.

East Dixie Drive
Asheboro, N. C. 27203
Day 625-3000-Night 629-2285
Owned & Operated by Quinton R. Caviness

MIDWAY SERVICE STATION
Sophia, N C. Phone 2025
Wholesale and Retail
Gasoline and Fuel Oil

COMMONWEALTH WEE - SOX

Randleman, North Carolina

J. W. Parsons

Bookkeeping & Tax Service
Coble Building
Phone 21805

Assistant
Gary Austin

DODD'S OHIO POTTERY

"Cannon Towels by the Pound"
Sheets
Cement Planters Bird Baths
Artificial Flowers Wholesale & Retail
Pottery Wholesale & Retail
12 miles south of Greensboro on Hwy. 220
Randleman, N. C.
Phone 2-1752

SUPERIOR BODY SHOP

110 Saunders Drive 629-1330
Asheboro, North Carolina

Monroe Draughn

HAYES GROCERY
and SERVICE
South Main Street
Randleman

RANDLEMAN SAVINGS AND LOAN

Savings insured up to $10,000
4 1/4% Dividend Annually
154 South Main Street
Randleman, North Carolina

PICKARD FUEL COMPANY
Esso Kerosene & Fuel Oil
Coal - Fertilizer
Phone 7432 Randleman, N. C.

Pugh Funeral Home

Randleman, North Carolina

Phone 7592

CONGRATULATIONS TO THE
CLASS OF 1967

UNITED

BRASS WORKS

Randleman, N. C. 27317
New York Office: 489 Flushing Ave., Brooklyn
Los Angeles Office: 1101 East Pico Boulevard

Please Feel Free To Visit
Or Call On Us If We
Can Be Of Assistance In
Planning Your Career

Compliments of
RANDLEMAN POLICE DEPARTMENT
J. D. Moore-Chief
C. M. Julian-Assistant Chief
George L. Lucas-Patrolman
Phone-7232
If No Answer Call
Asheboro 625-3214

TOMMY'S DRIVE INN
Highway 220 North
"Thick Milk Shakes, Sandwiches, & etc."

RANDOLPH ELECTRIC MEMBERSHIP CORPORATION

Asheboro, North Carolina

Serving Electricity "At Cost"
The co-operative way
in the counties of

Randolph, Montgomery, Alamance, Moore, and Chatham

Pickett's Men Shop

"Fine Clothes for Boys and Men"
Randleman, North Carolina

ED'S T. V. SERVICE
Shop 1626 N. Fayetteville Street
Asheboro, North Carolina

GLENOLA CURB MARKET
Groceries, Produce,
dairy products.
Highway 311
Owner - Roy Helmstetler

LaMARR WELDING
Sophia, North Carolina
Rush LaMarr

REEVES WALGREEN DRUG
Asheboro, North Carolina

Compliments of

Coca Cola Bottling Co.

Walker Shoes BRAND

B. B. Walker Shoe Company

ASHEBORO, NORTH CAROLINA

Compliments of
SOUTH MAIN BARBER SHOP

GARNER-MORGAN HARDWARE CO.

Asheboro, North Carolina

ALL STAR LANES
North Fayetteville St.
Asheboro, North Carolina
All Star Bowling
Chapel Hill Asheboro

Compliments of
BROOKSHIRE BROTHERS GARAGE

Compliments of
RANDLEMAN SUNDRIES

GLENOLA PUMP COMPANY
Water pumps
Sales and Service Phone 431-4013
Keith White
Glenola, North Carolina

Asheboro Printing Company

152 South Fayetteville Street

Asheboro, North Carolina

THE BIG DEAL

"The Shoe Center of Randolph County"

1506 North Fayetteville Street

Asheboro, North Carolina

125

MILLIKAN FURNITURE COMPANY
Commonwealth Street
Randleman, North Carolina
Phone 5595

ALLENFIELD HEATING OIL COMPANY
Trust Your Home Heating To Texaco
East Dixie Drive
Asheboro, North Carolina 27203

SALEM NECKWEAR COMPANY
Manufacturers of
Men's and Boy's Quality Neckwear
P. O. Box 38
Randleman, North Carolina

QUALITY BLIND & AWNING CO.
Asheboro, N. C.
Phone 625-3269

C. W. Henley Company

136 N. Fayetteville St.
Asheboro, North Carolina

Appliances Tires
Television
Sales and Service

Compliments
of
JITTERBURGER
Randleman, North Carolina

J. L. Coble Realty Co.
BUSINESS • RESIDENTIAL

114 Academy Street
Telephone 5302
Randleman, North Carolina

MITCHELL'S ESSO SERVICE
"We are happy to serve you"
110 E. Lexington Ave. High Point
Phone 88-85966

North State

Telephone Company

Randleman, North Carolina

Compliments of

ELLIOTT OFFICE
EQUIPMENT COMPANY

Sales-Service-Rentals
Phone 629-9106
124 West Academy Street
Asheboro, North Carolina

Compliments of
SHAW'S FURNITURE
AND GALLERY
One of the largest
displays in the South

Randleman, North Carolina

JUDY LAMBE'S BEAUTY SHOP
Judy Lambe
Annette Fruitt
2247
"Open by appointment at nite"

CETWICK TEXTILE COMPANY

Asheboro, N. C.

"A unit of Burlington Tricto Fabrics Co."

KEARNS SERVICE DRUG
"When it's service you need call Kearns"
Telephone: 625-2216
803 West Salisbury Street
Asheboro, N. C. 27203

RAY'S TEXACO SERVICE
Washing and Greasing
Road Service
204 S. Main Street
Phone 3222

COFFIN & SCARBORO
Quality Shoes
Asheboro, North Carolina

GLENOLA PURE SERVICE STATION
Complete Car Service
Phone 431-1815

BISCHER'S BEAUTY SALON
2024
Randleman, North Carolina

Compliments of

Peoples

Savings and Loan

Association

120 Worth Street

Asheboro, North Carolina

CONGRATULATIONS SENIORS
from

Moser's Grocery, Service Station,

and Trailer Park

Route 2, Randleman, N. C.

GUILFORD DAIRY

Asheboro Division

Asheboro Division
Guilford Dairy
extends its
most sincere
Best Wishes
To the
Graduating Class
of
Randleman High School

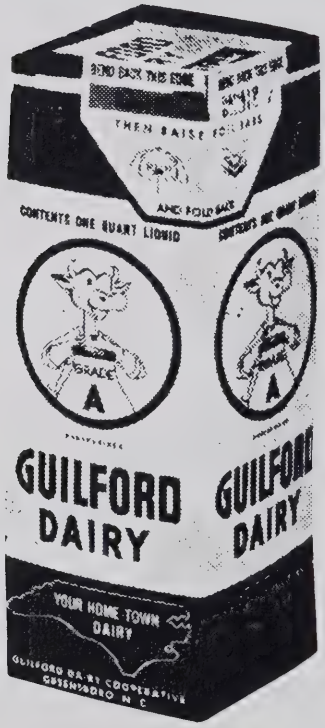

Come to Guilford Dairy for fine service...for finer products

CONGRATULATIONS
to the
class of
1967

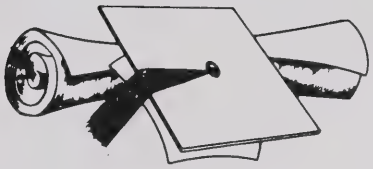

ECONOMY DRUG COMPANY

Randleman, North Carolina

Hour Glass Cleaners

1 Hour Cleansing
2406 North Main
and Fairfield Plaza

---

farmers dairy

Senior Directory

CAROL ANN ADAMS
F. H. A. 1; F. B. L. A. 4.

HARVEY KENNETH ADAMS
F.F.A. 1, 2, 3, 4; Football 2, 3, 4; Track 3, 4; Monogram Club 4; Beta Club 3, 4; French Club 4; Science Club 4; Rendezvous Staff 4.

ANNA BERNICE ALLRED
Majorette 1, 2, 3, 4; Majorette Sportsmanship Award 3; Student Council 1; Monogram Club 2, 3, 4; Camera Club 2, 3, 4; Pep Club 1, 2; Science Club 4; French Club 4; Rendezvous Staff 4; Homeroom Officer 1, 3; Harvest Queen 2.

BETTY LOUISE ALLRED
J.C.L. 1, 2, 3, 4; F.H.A. 3, 4; F.T.A. 3, 4; Beta Club 3, 4; Science Club 4; Chess Club 2, 3, 4; Student Council 4; Rendezvous Staff 4; Campus Chatter Staff 4.

FRANCES MARIE ALLRED
J.C.L. 1, 2, 3, 4; Beta Club 2, 3, 4; F.T.A. 3, 4; Camera Club 4; Science Club 4; Campus Chatter Staff 4; Rendezvous Staff 4; Chief Marshal 3; Superlative 4; Pep Club 1, 2, 3, 4.

JAMES RAY ALLRED
Basketball 1, 3; Student Council 1; Football 3; F. F. A. 3, 4; Youth Council 3, 4, President 4.

GARY EDWIN AUSTIN
Transferred from Trinity 3; Student Council 2; Homeroom Officer 2; F. T.A. 4; Science Club 4; French Club 4; Beta Club 4; Rendezvous Staff 4; Superlative 4.

ROBERT HAROLD BEANE, JR.
Monogram Club 1, 2, 3, 4; Football 1, 2, 3, 4; Track 1; Baseball 2, 4; Pep Club 1, 2, 3, 4; Camera Club 4, Vice-President 4; Science Club 4; French Club 4; Superlative 4.

STEPHEN BRUCE BEESON
Library Club 1; Science Club 4; French Club 4; Chess Club 4.

EUGENE RICHARD BELL
J.C.L. 1, 2, 3, 4; Bus Drivers 3, 4.

LAFAYETTA BENNETT
F.H.A. 2, 3, 4; F.B.L.A. 4; Glee Club 4, Officer; Library Club 4.

JANICE FARLOW BRILES
F.H.A. 1, 2, 3, 4; F.T.A. 3, 4; French Club 4; Office Assistant 4; Student Council Advisory Council 3; Campus Chatter Staff 4; Rendezvous Staff 4.

TERRY MELVIN BROWN
F.F.A. 4; Baseball 2, 3, 4; Monogram Club.

JAMES WILLIAM BUNDY JR.
F.F.A. 1, 2, 3, 4, Officer 4; Pep Club 1, 2, 3, 4; Football 2, 3; Bus Driver 3, 4.

ELLEN SUE BURNETTE
Homeroom Officer 1, 3, 4; Cheerleader 2, 3, 4, Co-chief 3, Chief 4; Camera Club 2, 3, 4; Monogram Club 2, 3, 4; Secretary 4; J.C.L. 1, 2, 3, 4; Pep Club 1, 2, 3, 4; Homecoming 4; Superlative 4.

NORA ARLENE CAUGHRON
Majorettes 2, 3, 4, Secretary 2, 3, 4; Student Council 4; Monogram Club 3, 4; Camera Club 3, 4; Pep Club 1, 2; Science Club 4, Secretary 4; Campus Chatter Staff 4, Business Manager 4; Rendezvous Staff 4; J.C.L. 2; F.T.A. 4; Chess Club 3; Class President 4; Homecoming Court 3, 4; Superlative 4.

DONNA KAY COOK
Student Council 2; Beta Club 3, 4; F.T.A. 3, 4.

DALE SMITH COX
Student Council 2, 3; Baseball 2, 3, 4; Basketball 1, 2, 3, 4, Co-Captain 4; Pep Club 1,2,3,4; French Club 4; Science Club 4; Monogram Club 2, 3, 4, President 4; Beta Club 3, 4, State Convention Marshal 4; Morehead Scholarship Candidate 4; Homeroom Officer 2; Rendezvous Staff 4.

CLEO EDWIN COX

JOSEPH IVAN COX
Transferred from Southeast Guilford 3; Basketball 3,4; Track 3,4; French Club 4; Monogram Club 4.

CLARA SUE CRAVEN
Transferred from Asheboro Senior High 4; Beta Club 1; Basketball 1; Pep Club 4.

ARIE JEAN DAVIS
Pep Club 1, 2, 3, 4; F.B.L.A. 4; Office Assistant 3.

DONALD MAXTON DAVIS
Student Council 2; Basketball 1,2,3, 4; Baseball 2, 3, 4; Monogram Club 2, 3, 4; Science Club 4; Rendezvous Staff 4; Student Council Advisory Council 3.

JOAN MARIE DAVIS
F.H.A. 1, 2, 3, 4; Treasurer 2, Reporter 4; F.T.A. 3, 4; Beta Club 3, 4; French Club 4; Office Assistant 3, 4; Rendezvous Staff 4; Campus Chatter Staff 4.

THOMAS WALTON DAVIS
Baseball 1, 2, 3, 4; F.F.A. 1, 2, 3, 4; Monogram Club 2, 3, 4; Bus Drivers' Club 3, 4; Campus Chatter Staff 4.

BRENDA GAYLE DIXON
Majorette 2,3,4; Monogram Club 3, 4; Student Council 1, 4; Homecoming Court 3, 4; Second Runner-up 4; Superlative 4; Rendezvous Staff 4; Class Officer 4, Treasurer 4; Camera Club 2,3,4, Secretary 3; Science Club 4; Pep Club 1, 2, 3, 4; Homeroom Officer 1, 2, 4; F.T.A. 3; French Club 4, Treasurer 4; Miss Randleman High.

MARY LEE EVANS
Transferred from Central High School 3; Glee Club 1, 2; F.B.L.A. 4.

GRADY EUGENE FARLOW
F.F.A. 2, 3, 4.

WANDA FADINE FARLOW
J.V. Basketball 1; Basketball 2, 3; F.H.A. 1,2,3,4, Chaplain 1, Treasurer 3; F.T.A. 3,4; French Club 4; Office Assistant 4; Rendezvous Staff 4; Campus Chatter Staff 4; Pep Club 2, 3.

DAVID EUGENE FLEMING

CURTIS EUGENE FOX
Transferred from Central High School 3; Glee Club 1; Band 1; Class Officer 1, Reporter 1; Baseball 1; Soccer 1; J. V. Basketball 2.

GEORGIANA FOX
Transferred from Central High School 3; Glee Club 2; French Club 4.

WILLIE MAE FOX
Transferred from Central High School 3; Glee Club 1, 2; Miss Central High 2; Class Officer 2, Reporter 2, Parliamentarian 2; F.T.A. 3; F.B.L.A. 4.

SHERRILL DALE FRAZIER
Chess Club 3, 4; F.F.A. 1, 2, 3, 4; Treasurer 3, 4; Bus Driver 2; Pep Club 1, 2, 3, 4.

JACK SILAS FREEMAN
F.F.A. 1, 2.

MONROE GAINES
Transferred from Central High 3.

RICHARD EUGENE GRAHAM
Monogram Club 4; Bus Drivers' Club 3, 4; Baseball 2, 3; Superlative.

PHILLIP REECE GRAY
Football 1,3,4, Tri-Captain 4; Basketball 1, 2, 3, 4, Co-Captain 4; Baseball 1, 2, 3, 4, Co-Captain 3, 4; Monogram Club 2,3,4; French Club 4; Student Council 4; Science Club 4; Rendezvous Staff 4; Superlative.

LINDA KAYE HANNER
F.T.A. 1, 2, 3, 4, Historian 4; Pep Club 2, 3, 4; F.T.A. 3, 4; Camera Club 3,4; F.B.L.A. 4; French Club 4; Rendezvous Staff 4; Superlative.

THOMAS WADE HARRIS
Baseball 1, 2, 3, 4; F.F.A. 1, 2, 3, 4, Sentinel 2, 3, President 4; Pep Club 1, 2, 3; Monogram Club 2, 3, 4; Bus Drivers' Club 2, 3, 4; Camera Club 2, 3; Science Club 4, Vice-President 4; F.T.A. 4; Rendezvous Staff 4; Campus Chatter Staff 4; Superlative 4; Mr. Randleman High; Basketball 3.

Senior Directory

SANDRA RICHARDSON HIGHFILL
J.C.L. 1; Pep Club 1, 2, 3, 4; F.T.A. 3, 4; F.B.L.A. 4.

GAY LORRAINE HINSHAW
Rendezvous Staff 4, Sports Editor 4; F.T.A. 4; Camera Club 2, 3; Student Council 1, 2, 3; Homeroom Officer 1,2,4; Monogram Club 1, 2, 3, 4, Reporter 4; Homecoming Court 1, 2; J. V. Basketball Statistician 1; Varsity Statistician 1, 2; Beta Club 3, 4; Pep Club 1, 2, 3, 4; F.B.L.A. 4; Office Assistant 2.

DIAN HOLLAND
Transferred from Central High School 3; F.H.A. 3; Library Club 4; F.B.L.A. 4.

CHARLES RAY HUNT
F.H.A. 1, 2, 3.

JERRY WAYNE HUSSEY
Baseball 2; Library Club 2; Monogram Club 3; Bus Drivers' Club 4; Chess Club 2, 3.

PAUL DOUGLAS HYLTON
Football 4; Track 3, 4; Beta Club 3, 4; F.F.A. 1; French Club 4; Chess Club 2, 3; Monogram Club 3, 4; J.C.L. 2, 3, 4; Bus Driver 3, 4; Rendezvous Staff 4.

JOE ALTON JACKSON
F.F.A. 1, 2, 3, 4.

EVA LEE JENNINGS
J.C.L. 1, 2, 3, 4; Library Club 1, 2, 3, 4; French Club 4.

BARBARA ANN JERNIGAN
F.H.A. 2, 3, 4; Pep Club 1, 2, 3, 4; Camera Club 4.

LINDA FAYE JERNIGAN
F.H.A. 1, 2, 3, 4; Camera Club 4; Pep Club 1, 2, 3, 4.

JOHNNIE PATRICIA JESTER
F.H.A. 1; Glee Club 1; F.B.L.A. 4, Secretary 4.

ALICE LOUISE JOHNSON

HERBERT REECE JOHNSON
Baseball 1, 2, 3, 4; Monogram Club 1, 2, 3, 4; Student Council 2; Superlative 4.

LENORA JANE JOHNSON
Homecoming Court 1; Student Council 2, Secretary 2; Camera Club 3; Chess Club 3, 4, President; Beta Club 3, 4, Vice-President; Chief Marshal State Beta Club Convention 4; Office Assistant 3; French Club 4, Reporter 4; Rendezvous Staff 4, Photography Editor 4; P.T.S.A. Secretary 4; Homeroom Officer 4.

ROBERT LOUIS KENNEDY
J.C.L. 1, 2, 3, 4; Chess Club 2, 3, 4.

DONALD TERRY LAMB
Track 1, 2, 3, 4; Football 1, 2, 3, 4; Monogram Club 1, 2, 3, 4; J.C.L. 1,2; Pep Club 1,2,3,4; Class Officer 2, Vice-President; Student Council 2; F.F.A. 3, 4; Campus Chatter Staff 4.

LINDA IRENE LANIER
F.H.A. 2, 3, 4; Glee Club 4; F.B.L.A. 4, Treasurer.

ELIZABETH ELLEN LASSITER
Monogram 1, 2, 3, 4; F. T. A. 3, 4, Vice-President 3, President 4; Camera Club 3, 4; French Club 4; Pep Club 1, 2, 3, 4; Homecoming Court 3, 4; Rendezvous Staff 4; Campus Chatter Staff 4, Assistant Editor 4; Student Council 3; Cheerleader 1, 2, 3, 4, Chief 3, Co-Chief 4; Superlative.

ANNIE RUTH LAUGHLIN
Transferred from Central High School 3; Band 1, 2; N. H. A. 1, 2; Science Club 2; Library Club 1; F. H. A. 3; Basketball 3, 4; Monogram Club 4; Homecoming Court 4.

HARRY DONNELL LAUGHLIN
Transferred from Central High School 3.

MATTIE ROZELL LAUGHLIN
Transferred from Central High School 3; Science Club 1, 2; Cheerleader 1, 2; F.H.A. 1, 2; French Club 1, 2, Reporter 2; Class Officer 2, Reporter 2; Band 1, 2; Library Club 4; F.B.L.A. 4.

SANDRA HELEN LAUGHLIN

WARREN COOLIDGE LINTHICUM, JR.
Football 1, 2, 3, 4; J.C.L. 1, 2; Monogram Club 1, 2, 3, 4; Bus Drivers' Club 4.

LARRY THOMAS LUCK
Radio Club 4; Campus Chatter Staff 4.

HAROLD RAY LUNDY

RHONDA CHERYL MARTINDALE
F.T.A. 3, 4; French Club 4; F.B.L.A. 4.

DONNIE LOUISE McCAIN
Transferred from William Penn High 3; Modern Dance 1; G.A.A. 1; F.H.A. 3, 4; Student Council Advisory Council 3; Library Club 3; F.B.L.A. 4.

JOSEPH LEE McCOLLUM
Student Council 1, 2, 3, Vice-President 3; Beta Club 2, 3, 4, President 4; Rendezvous Staff 4, Business Manager 4; J.C.L. 1, 2, 3, 4, President 1, 2; French Club 4; F.T.A. 4; Science Club 4; Marshal 3; Superlative 4.

JOSEPH BRYSON McDONALD
Football 1, 2, 3, 4; All-Conference 4; Campus Chatter 4; Rendezvous Staff 4; Pep Club 1, 2, 3, 4; Science Club 4; Basketball Manager 3; J.C.L. 1; Baseball Manager 2; Track 3; F.T.A. 3.

ELIZABETH GAYLE MILLIKAN
J.C.L. 1, 2, 3, 4; F.T.A. 3, 4; F.H.A. 1, 2, 3, 4, Artist 3; Monogram Club 3, 4; Student Council 1, 3, 4; Youth Council 4; Girls' Varsity Basketball Manager 3, 4; Girls' Junior Varsity Basketball Manager 2; Beta 3, 4; Office Assistant 2, 4; Campus Chatter Staff 4; Rendezvous Staff 4, Feature Editor 4; Class Officer 3, 4, Vice-President 3, Reporter 4; Homeroom Officer 1, 4; Class Favorite 3; Superlative.

LINDA KAY MOSER
J.C.L. 1, 2, 3, 4, Treasurer 1, 2; Homeroom Officer 1; Beta Club 2, 3, 4; Pep Club 1, 2, 3, 4; F.T.A. 3, 4; Science Club 4; Camera Club 4, Treasurer 4; Campus Chatter Staff 4; Rendezvous Staff 3, 4, Junior Annual Editor 3, Editor-in-Chief 4; J.C.L. Gold Scholarship Award 2; Office Assistant 3; Chief Marshal 3; Suplerlative 4.

JANICE IRENE NELSON
F. H. A. 1, 2, 3, 4; Camera Club 4; Pep Club 1.

BONNIE SUE NEWBY
F.H.A. 2, 3; F. B. L. A. 4; Class Officer 4, Secretary 4; Pep Club 2, 3, 4; Superlative 4.

RICHARD JULIAN NIXON
F.F.A. 1, 2, 3, 4.

MARY ELLEN PARSONS
J.C.L. 1, 2, 3, 4; Secretary 1, 2; F.H.A. 2, 3, 4; Secretary 3, President 4; F.T.A. 3, 4; F.B.L.A. 4, Reporter 4; Beta Club 3, 4; Pep Club 1, 2, 3, 4; Camera Club 2, 3, 4; Superlative 4; D.A.R. Good Citizen Award 4; Marshal 3; Rendezvous Staff 4, Advertising Editor 4.

ELLAS SANDRO PAYNE
Baseball 2, 3, All-Conference 3; J.V. Basketball 2, 3; Monogram Club 2, 3, 4.

INA MAE PEACE
F.B.L.A. 4.

JOHN WESLEY PUGH, JR.
Student Council 1, 2, 3, 4, President 4; Baseball 1, 2, 3, 4; Basketball 1, 2, 4; Football 1, 2, 3, 4; Pep Club 1, 2, 3, 4; French Club 4; Science Club 4; Monogram Club 2, 3, 4; Beta Club 3, 4; Superlative 4; Morehead Scholarship Candidate 4; J.C.L. 1, 2, 3, 4, Vice-President 2; Class Officer 2, 3, Treasurer 2, President 3; Homeroom Officer 3.

RHODA DEAN PUGH
Rendezvous Staff 4; Student Council 2, 3, 4, Treasurer 4; Camera Club 3; Monogram Club 2, 3, 4, Reporter 3, Treasurer 4; Homecoming Court 4; J.V. Basketball 1, Varsity Basketball 2, 3, 4, Co-Captain 4; Majorette 1, 2, 3, 4, Chief 4; Track 1; Pep Club 1, 2, 3, 4; Beta Club 3, 4, Corresponding Secretary 4; F.B.L.A. 4; Superlative 4; Homeroom Officer 2, 3.

PATRICIA ELAINE REECE
Homeroom Officer 1; J.C.L. 1, 2, 3, 4; Student Council 1, 2; Camera Club 2, 3; French Club 4; Monogram Club 2, 3, 4; F. T. A. 3, 4; Cheerleader 2, 3, 4; Beta Club 3, 4; Office Assistant 4; Marshal 3; Rendezvous Staff 4; Pep Club 2, 3.

MARY ANN RICH
F.H.A. 4; Camera Club 4; Pep Club 1.

PAMELA KAY RICHARDSON
Basketball 1, 2; Monogram Club 2, 3, 4; Camera Club 2,3,4, Secretary 4; Pep Club 1, 2; F. H. A. 1, 2; Homeroom Officer 1; F.T.A. 4; J.C.L. 1, 2, 3, 4; Science Club 4; Junior Miss Randleman 2.

CHARLES WAYNE ROBBINS

SUSAN CAROL ROBBINS
F.H.A. 1, 2, 3, 4; Camera Club 3, 4; F.B.L.A. 4; Homeroom Officer 2.

MARTHA VERNICE ROUTH
French Club 4; Pep Club 2, 3.

RICHARD PAUL RUSSELL
Bus Drivers' Club 3, 4; Pep Club 1, 2, 3, 4; Glee Club 1; Office Assistant 1, 2, 3; School Mechanic 2, 3, 4; Cafeteria Assistant 4.

LINDA JEANETTE SHORT
J.C.L. 1, 2, 3, 4; Rendezvous Staff 4; F.T.A. 3,4, Secretary 3; Camera Club 3,4; F.H.A. 1, 2, 3, 4, Historian 3, Treasurer 4; F.B.L.A. 4, Vice-President 4; Beta Club 3, 4; Manager Girls Basketball Team 4; Class Officer 2, 4, Secretary-Treasurer 2, Secretary 4.

SANTA MARIA SIBBETT
J.C.L. 1, 2, 3, 4; Majorette 3, 4; Homecoming Court 3, 4, First Runner-up 4; Rendezvous Staff 4; F.H.A. 4; Science Club 4; F.B.L.A. 4.

SHARON ELAINE SIBBETT
Pep Club 1; F.T.A. 3, 4; Camera Club 4; F.B.L.A. 4; Office Assistant 4; Superlative 4.

CLARA JOYCE SKEEN
F.H.A. 1; F.T.A. 3, 4; F.B.L.A. 4; Pep Club 2.

MICHAEL STEPHEN SMITH
Transferred from Ragsdale 3; Bus Drivers' Club 3, 4; F.F.A. 4; Pep Club 2, 3, 4; French Club 2, 3, 4; Glee Club 1, 2; Football 2, 4; Science Club 2, 3; Cafeteria Assistant 4; Monogram Club 4; J.V.Basketball 2; Library Club 2; Homeroom Officer 1.

BRENDA ANN SPENCER
F.H.A. 1; Pep Club 1, 2, 3, 4; Camera Club 4.

WARREN HARDING STAMEY
F.F.A. 1, 2, 3, 4.

SYLVIA ELAINE STEED
Student Council 2, 3; J.C.L. 1, 2, 3, 4; Beta Club 3, 4; Youth Council 3; F.H.A. 1, 2, 3, 4, President 2, 3, Pianist 4; Homeroom Officer 1, 3; Campus Chatter Editor 4; Rendezvous Staff 4; Assistant Editor 4; F.T.A. 4; Library Club 4.

BETTY GALE STEPHENS
J.C.L. 1, 2, 3, 4; F.H.A. 3, 4; F.T.A. 3,4; Camera Club 4; Rendezvous Staff 4; Superlative 4; F.B.L.A. 4, President 4.

SUSAN JOYCE STEPHENS
F. H. A. 3, 4, Parliamentarian 4; F.T.A. 3, 4; Camera Club 4; F.B.L.A. 4.

DONNA LYNETTE STONE
Library Club 3; Tiger Tales Staff 3; F.T.A. 3, 4.

JANET MARIE SULLIVAN
Youth Council 4, Vice-President 4, County Treasurer 4; Rendezvous Staff 4; Campus Chatter Staff 4; F. T. A. 3,4; Radio Club 3,4; Camera Club 2, 3, 4; Library Club 1; Student Council 1; Monogram Club 4; Homecoming Court 3,4; J. V. Basketball 1; J. V. Statistician 2, 3; Varsity Statistician 4; Majorette 3, 4; Track 1; Homeroom Officer 1; J. C. L. 2, 3, 4; French Club 4; Pep Club 1, 2, 3, 4; Science Club 4.

BRENDA ANN SWAIM
J. C. L. 1,2,3,4; F. H. A. 4; Camera Club 4; Superlative 4.

LINDA ANN SWAIM
J. C. L. 1, 2, 3, 4; Superlative 4.

HELEN LOUISE THORNTON
Library Club 3; Campus Chatter Staff 4.

DONALD LEE TOOMES
J. C. L. 1, 2, 3, 4; Class Officer 2, President 2; Golf 2; Bus Drivers' Club 2, 3, 4; Chess Club 2; Student Council 2; Science Club 4; Rendezvous Staff 4.

STEVE CLAUDE TOOMES
Chess Club 2; Monogram 3, 4; Science Club 4; Class Officer 4; Vice-President 4; Superlative 4; Student Council 4; Basketball 1, 2, 3, 4.

KAREN LUE TROGDON
Pep Club 1, 2, 3, 4; Chess Club 2, 3, 4; Student Council 3; Class Officer 3, Secretary-Treasurer 3; Beta Club 3, 4; F. T. A. 3, 4; Camera Club 3, 4; Office Assistant 3,4; French Club 4, President 4; Campus Chatter Staff 4; Rendezvous Staff 4.

ALICE FAYE TUCKER
F. H. A. 1; Library Club 3; F. B. L. A. 4; Office Assistant 4; Camera Club 4.

PHILLIP LAWRENCE TYSINGER
Bus Drivers' Club 3.

CLAUDE FORD VANWERRY, JR.
F. T. A. 4; Pep Club 4; Campus Chatter Staff 4; Rendezvous Staff 4; Radio Club 4; Camera Club 4.

PETER THEODORE ANTHONY VEREYKEN
J. C. L. 1,2,3,4; J. C. L. Scholarship Award; Pep Club 1,2,3,4; Beta Club 3, 4; Rendezvous Staff 4.

JAMES KENNETH WALLS

BELINDA GAIL WAY
J. C. L. 1, 2, 3, 4, Reporter 1, 2; F. H. A. 1, 2, 3, 4; Pep Club 1; Camera Club 2, 3, 4; F. T. A. 3, 4; Science Club 4; Rendezvous Staff 4; Youth Council 4; Parliamentarian 4.

JUDY ANN WHITT
F. H. A. 1, 2, 3, 4; J. V. Basketball 2

PATRICIA KAYE WHITT
Transferred from Cheraw; F. H. A. 2, 3, 4, President 3; Book Club 1; Pep Club 1; Folk Dance 1, 2, 3; Junior Play 3; Camera Club 4; Campus Chatter Staff 4.

MAX EUGENE WILLIAMS
Harvest King 1; Homeroom Officer 1; Pep Club 1, 2, 3, 4; Bus Drivers' Club 2,3,4; F. F. A. 4; Office Assistant 2, 3; Fat Stock Show 4; Cafeteria Assistant 4; Library Club 3.

KENNETH GRANT YORK
Bus Drivers' Club 3; F. F. A. 3, 4

Faculty Directory

MR. JOSEPH A. BROOKSHIRE
202 Reynolds Road, Randleman, N.C.; B. S. (Physical Education)-M.ED.-U. N. C.-C. H.; Physical Education; Sophomore Sponsor, Coach.

MRS. PEGGY JEAN BUNTING
Route 1, Asheboro, N. C.; B.S.S. A.-U.N.C.-G., M.A. Business Education-East Carolina College; Vocational Business and Office Education, Production Typing, Typing I; Senior Sponsor, F.B. L.A. Sponsor.

MRS. DOROTHY LANGSTON CARTER
305 W. Wainman Ave., Asheboro, N.C.; B.S. (French, English)-East Carolina College, M.ED. (English) -U.N.C.-G., Humanities.

MR. FLETCHER W. CAUSEY
Route 1, Randleman, N. C.; B.S. -(Science)-High Point College, Extension work toward Masters at U. N.C.-C.H., U.N.C.-G.; Biology; Sophomore Sponsor, Camera Club Sponsor.

MR. LEO DANIEL CORDER
Route 1, Franklinville, N.C.; A.B. -(Chemistry, Physics)-Catawba College; Junior Sponsor, Science Club Sponsor, Student Council Sponsor.

MR. CHARLES R. DANIELS
Box 481, Randleman, N. C.; Attending Guilford College; Construction Industries, Introduction to Vocations; Freshman Sponsor.

MR. GEORGE EDWARD DANIELS
229 Railroad Ave., Randleman, N. C.; Now Attending N.C. State University in Raleigh; Vocational Education, Brick Laying.

MR. HAROLD OETZEL DAVIS
Route 2, Box 85, Randleman, N. C.; Mars Hill, A.B.-High Point College, Masters-U.N.C.-C. H., Advanced in Progress-U.N.C.-C.H. Principal.

MISS RUBY ALICE GRAY
310 Naomi St., Randleman, N.C.; B.A.-Guilford College, M.E.-U.N.C.-G.; Junior English; F.T.A. Sponsor, Junior Sponsor.

MR. CHARLES RAY GREGORY
Route 2, Randleman, N. C.; Lees McRae College, Wofford College, B.S. -High Point College; History, Physical Education; Sophomore Sponsor, Coach.

MR. J.W. HINES
1605 Long St., High Point, N.C.; A.B.-High Point College, Graduate work-Duke University, Graduate work-U.N.C.-C. H., N.D.E.A. French Institute-Appalachian State Teachers College, French Workshop-Western Carolina College; French I and II; Junior Sponsor, French Club Sponsor.

MISS EMILY MARIE HUCKABEE
Route 2, McLeansville, N. C.; B. S. (Home Economics Education)-U.N.C.-G.; Home Economics I and II; Junior Sponsor, F.H.A. Sponsor.

MR. BILLY RAY HUTCHIN
Route 1, Trinity, N. C.; B. S. (Agriculture and Science)-North Carolina State University, M.A. (Administration, Education, and Biology)-Appalachian State Teachers College; Introduction to Agriculture, Agricultural Science and Mechanics, Agricultural construction; Freshman Sponsor, F. F. A. Sponsor.

MRS. FLORA CAVENAUGH JONES
Route 1, Sophia, N.C.; A.B.-Meredith College, M.Rel.ED.-Southwestern Baptist Seminary, M. Ed. (Mathematics)-East Carolina College; Algebra I, Algebra II, Geometry, Advanced Math; Junior Sponsor, Beta Club Sponsor.

MRS. BARBARA CACY KINNEY
137 East White Drive, High Point, N.C.; B. S. (Physical Education)-High Point College; Physical Education I and II, Family Life; Freshman Sponsor.

MR. JAMES HOWARD LINEBERRY
110 Coble Street, Randleman, N. C.; A.A.-Campbell Junior College, B.S.-Davidson College; Economics and Sociology, Civics, World History; Freshman Sponsor, Chess Club Sponsor.

MR. WILLIAM JOSEPH McCARTHY
Route 2, Box 405, High Point, N. C.; U. N. C.-C. H, A. B.-High Point College; Senior English, Journalism, Senior Sponsor, Coach.

MRS. LUCILE FREEMAN NEWLIN
208 Shaw Street, Randleman, N. C.; U.N.C.-G., U.N.C.-C. H.-B.M.S. (Piano) A. B. (English); Sophomore English; Sophomore Sponsor, Rendezvous Sponsor, Glee Club Sponsor.

MR. ALVAN L. PRIVETTE
1521 Mackie Ave., Asheboro, N. C.; University of Utah, A. A. Wenatchee Valley College; Geometry, Algebra I, General Math; Sophomore Sponsor.

MRS. PATRICIA NEAL RICH
305 Gardner Road, Asheboro, N. C.; A. B. (English)-Guilford College; Freshman English; Freshman Sponsor.

MRS. LINDA C. SHELTON
920 Oakmont Drive, Asheboro, N. C.; B.S.-East Carolina College; Physical Science; Freshman Sponsor.

MR. J. FRANK STEGALL
112 Stout Street, Randleman, N. C.; A.A.-Wingate College, B.A. Louisiana College; Freshman English, Sophomore English; Senior Sponsor.

MRS. JEAN DAVIS SWIGGETT
Route 1, Randleman, N. C.; B.S. -(Commercial Ed., Social Studies) -High Point College, U.N.C.-G.-(Library Science); Librarian; Beta Club Sponsor.

MR. ADDISON A. WALL
Sophia, N. C.; A. B.-U.N.C.-C. H.; World History; Sophomore Sponsor, Debate Team Sponsor, Guidance Counselor.

MR. JAMES LARRY WARD
Asheboro, N. C.; B.S.-Pfeiffer College; General Math, Basic Business, Physical Science; Sophomore Sponsor.

MRS. ERSELL SHANE YORK
Route 6, Asheboro, N.C.; B. S.S. A.-U.N.C.-G; Shorthand, Bookkeeping, Typing I; Senior Sponsor.

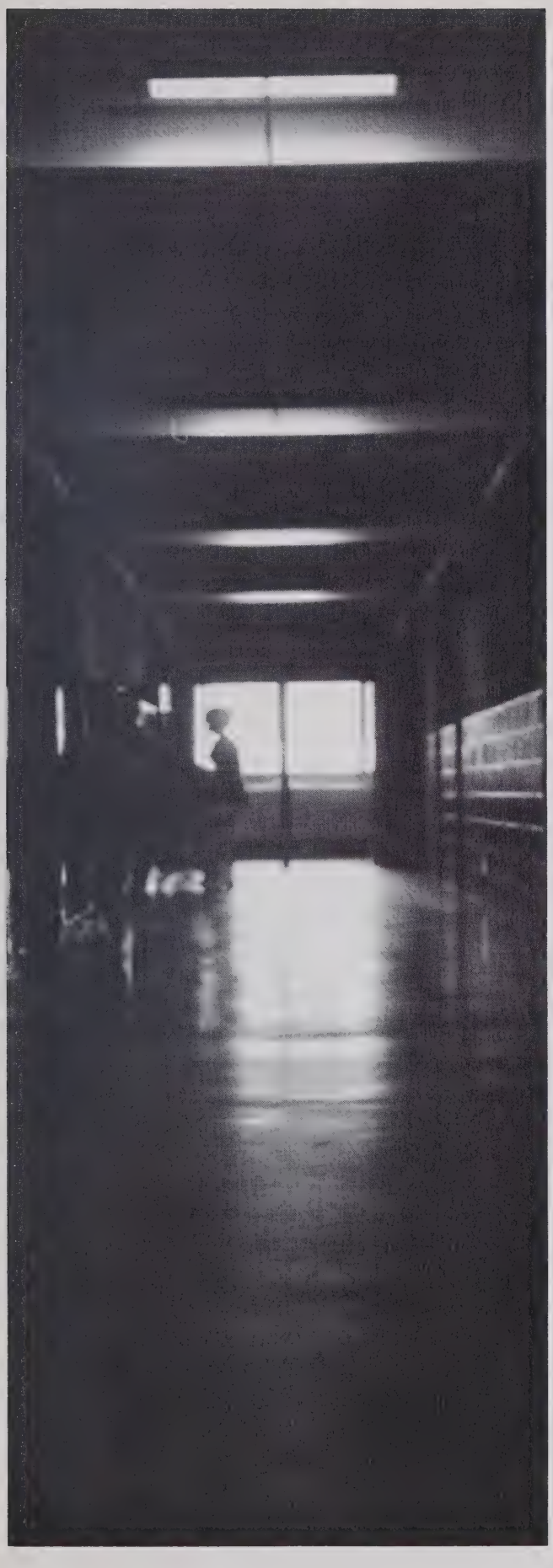

In Appreciation

The 1967 Rendezvous Staff would like to express their thanks to many people for their help and co-operation. We owe much to Hunter Publishing and their staff for the expert work they did on the publishing of our annual. To Mrs. D. E. Walker, Hunter's Layout Artist and Mr. Ed Goldston, their Area Consultant, go our thanks for their many hours of patience with us. Thanks also go to Rev. and Mrs. Harry G. Long, Jr., Mr. and Mrs. Richard Earl Johnson, and Mr. and Mrs. Wade Harris for the use of their homes for pictures. Without the many hours of work put in by our student photographer, Gary Hinshaw, our annual pictures would not have been made. Also thanks go to Mr. Wayne Pickerel and Mr. Claude Gentry of School Pictures, Inc. And most important, our thanks go to the entire student body, without them the 1967 Rendezvous would not be possible.

We cannot sit still,
We cannot be idle,
Tomorrow the bugle sounds—
And the world will turn to us.
What will we say?
What will we do?
We must be ready,
The challenge is too great to pass on.

Our hearts are willing and ready
But our hands--are they too unsteady
For a task as great as this?
We cannot fail? We cannot miss!
And Now the World is ours
For the Future cannot wait—
Oh God! Please make us do our best
To find our joy in restlessness!

Randolph Public Library
Asheboro, North Carolina

RANDOLPH COUNTY PUBLIC LIBRARY
3 9937 00194 0111

Winston-Salem, North Carolina
HUNTER PUBLISHING COMPANY
Universal Bookbinders, Inc.